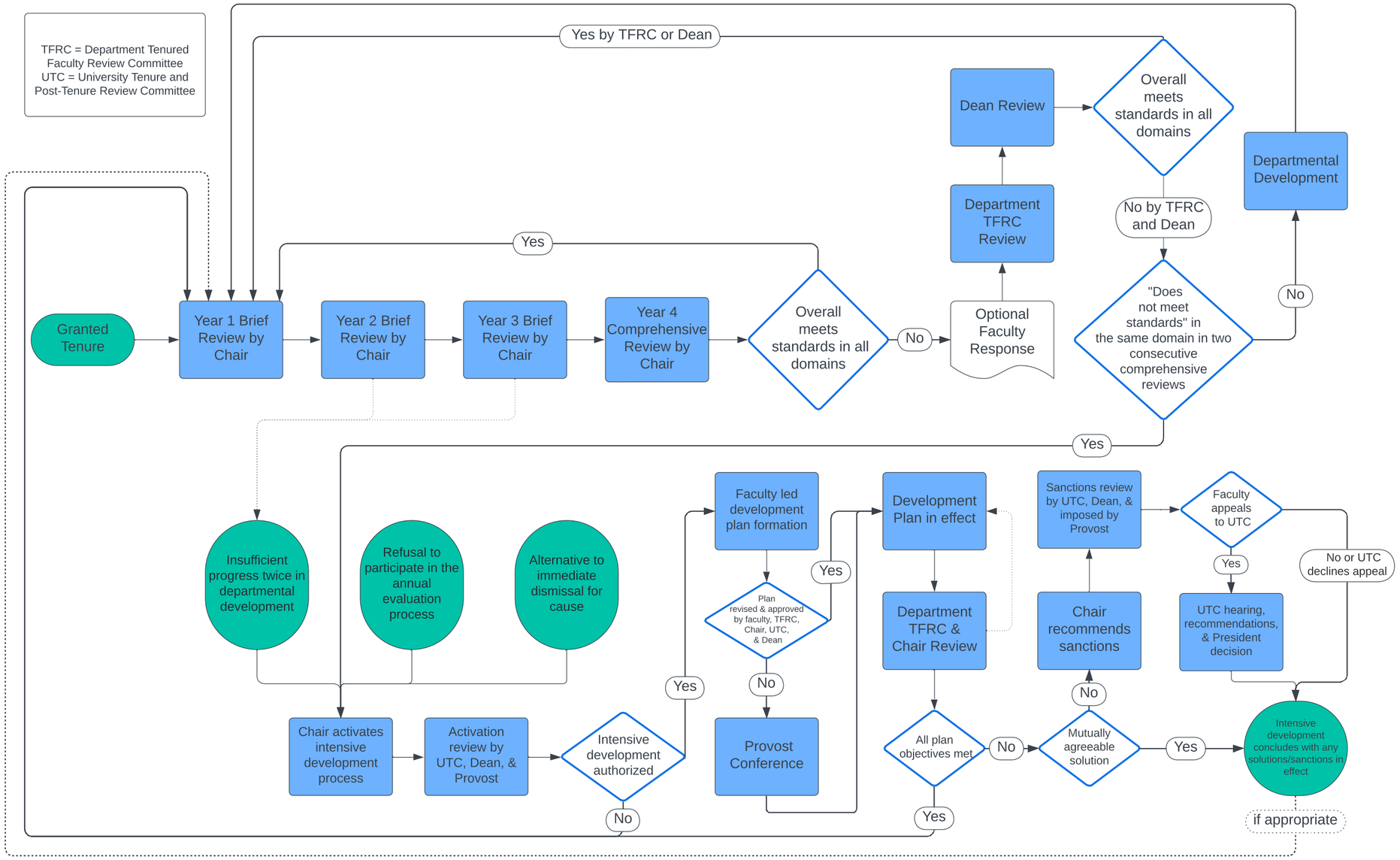Post-Tenure Review Policy Overview (Faculty Senate Executive Committee v3/25/25)