

PREFACE

The 2011-2012 Fact Book is intended to provide the University community and others with a summary of institutional data about Murray State University. The Fact Book is a consolidation of institutional information gathered from various sources.

We hope you will review this document closely and use it on a continual basis. Please take the time to provide us with any feedback you may have concerning the Fact Book. This will give us the opportunity to consider suggestions for next year's effort. The degree to which people find the Fact Book informative and useful will be its principal measure of success.

Our sincere thanks are extended to the many people throughout the University who have offered their time, their information, and their patience toward this effort.

Fügen Muscio

Coordinator of Institutional Research

TABLE OF CONTENTS

Murray State University Non-Discrimination Statement	1
--	---

ORGANIZATIONAL CHARTS

Murray State University.....	3
Provost and Vice President for Academic Affairs	4
Vice President for Student Affairs.....	5
Vice President for Institutional Advancement.....	6
Vice President for Finance and Administrative Services	7
College of Business	8
College of Education	9
College of Health Sciences and Human Services	10
College of Humanities and Fine Arts	11
College of Science, Engineering and Technology.....	12
Hutson School of Agriculture	13
School of Nursing	14
University Libraries	15
Center for Continuing Education and Academic Outreach	16

GENERAL INFORMATION

Quick Facts	17
Murray State University Board of Regents.....	18
Presidents	18
University Strategic Plan	19
Strategic Imperatives	21
Characteristics of the University.....	22
Characteristics of the Murray State University Graduate.....	25
Benchmark Institutions	26
Major Physical Facilities	27
Tuition and Fees.....	29
Accreditations	32
Student Organizations.....	34
Greek Social Fraternities and Sororities	34
Counseling and Testing Center	35
Career Services	36
Health Services	37
Achievements and Activities of Students	38
Study Abroad Program	40

ENROLLMENT

Highlights.....	41
Enrollment Summary: Fall.....	42
Enrollment Summary: Spring	44
Enrollment by Student Classification: Summer.....	46
Enrollment by Student Classification: Fall.....	47
Enrollment by Student Classification: Spring	48
Enrollment by State and Country of Origin.....	50
Headcount and First-Time Freshman Enrollment by Kentucky County	51
First-Time Transfer Students by Sending Institutions.....	54
Fall Enrollment Trends	56
Mean Enhanced ACT Standard Scores	58
Matriculation Information	58
Graduation Data by Gender	59
Student-Athlete Graduation Data	59

TABLE OF CONTENTS (Cont.)

DEGREES

Degrees Offered	61
Associate Degrees Conferred by CPE Registration	62
Baccalaureate Degrees Conferred by CPE Registration	63
Masters & Specialists Degrees Conferred by CPE Registration	66
Summary of Degrees Conferred	67
Outstanding Seniors	68

STUDENT FINANCIAL AID

Financial Aid Awards	69
Financial Aid Awards Trends	71

FACULTY AND STAFF

Academic Organization	73
Full-Time Faculty by Gender and Rank	74
Full-Time Faculty by Tenure Status	76
Full-Time Faculty by Rank, Gender, and Degree	78
Instructional Faculty Summary	79
Full-Time Faculty and Staff by EEO-C Job Category	80
Faculty, Staff Distribution by Gender and Minority Status	81
Murray State Faculty and Staff	83
Full-Time Faculty Salary by Rank By Gender	84
Salary Increases	85
Faculty Awards	86
Staff Excellence Awards	91

FINANCE AND GRANTS AND CONTRACTS

Statement of Revenues, Expenses and Changes in Net Assets	93
Unrestricted Educational and General Funds	95
External Grants and Contracts	96

LIBRARIES

University Libraries	99
----------------------------	----

HOUSING AND DINING

Housing and Dining Costs and Requirements	101
Meal Ticket Sales	102
Residence Hall Capacity and Occupancy	103

ALUMNI AND DEVELOPMENT

Murray State University Alumni Association	105
MSU Alumni Distribution by Kentucky County	106
MSU Alumni Distribution by State	107
Recipients of Distinguished Alumnus Awards	108
Murray State University Foundation	109

Non-Discrimination Statement

Murray State University endorses the intent of all federal and state laws created to prohibit discrimination. Murray State University does not discriminate on the basis of race, color, national origin, gender, sexual orientation, religion, age, veteran status, or disability in employment, admissions, or the provision of services and provides, upon request, reasonable accommodation including auxiliary aids and services necessary to afford individuals with disabilities equal access to participate in all programs and activities.

For more information, contact the Director of Equal Opportunity, 103 Wells Hall, (270) 809-3155 (voice), (270) 809-3361 (TDD).

Dates Modified: August 2004, February 2008, November 2008 (amended)

This statement can be found at

<http://www.murraystate.edu/HeaderMenu/Administration/OfficeOfEqualOpportunity.aspx>

MURRAY STATE UNIVERSITY ORGANIZATIONAL CHART

2011-2012

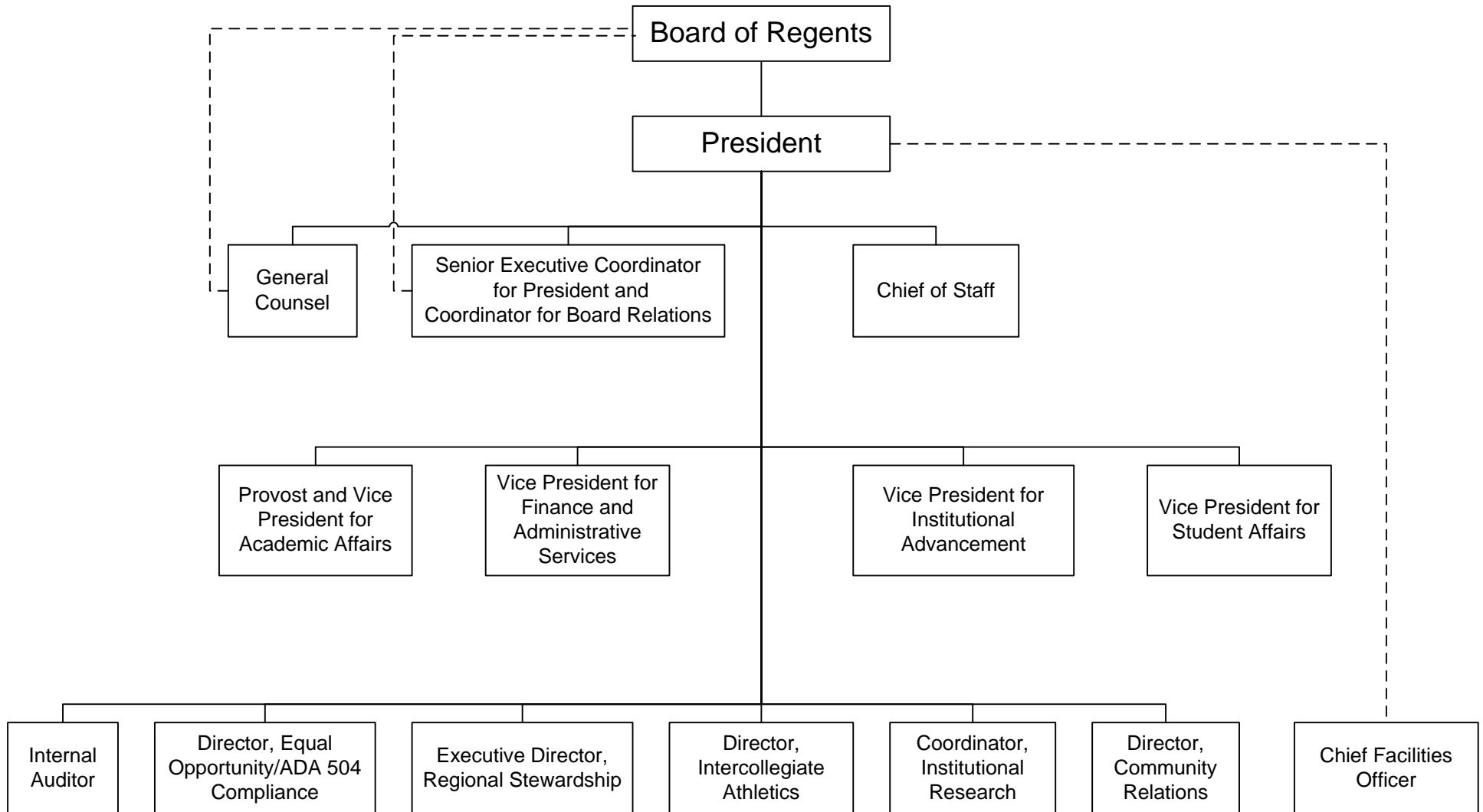

PROVOST AND VICE PRESIDENT FOR ACADEMIC AFFAIRS

2011-2012

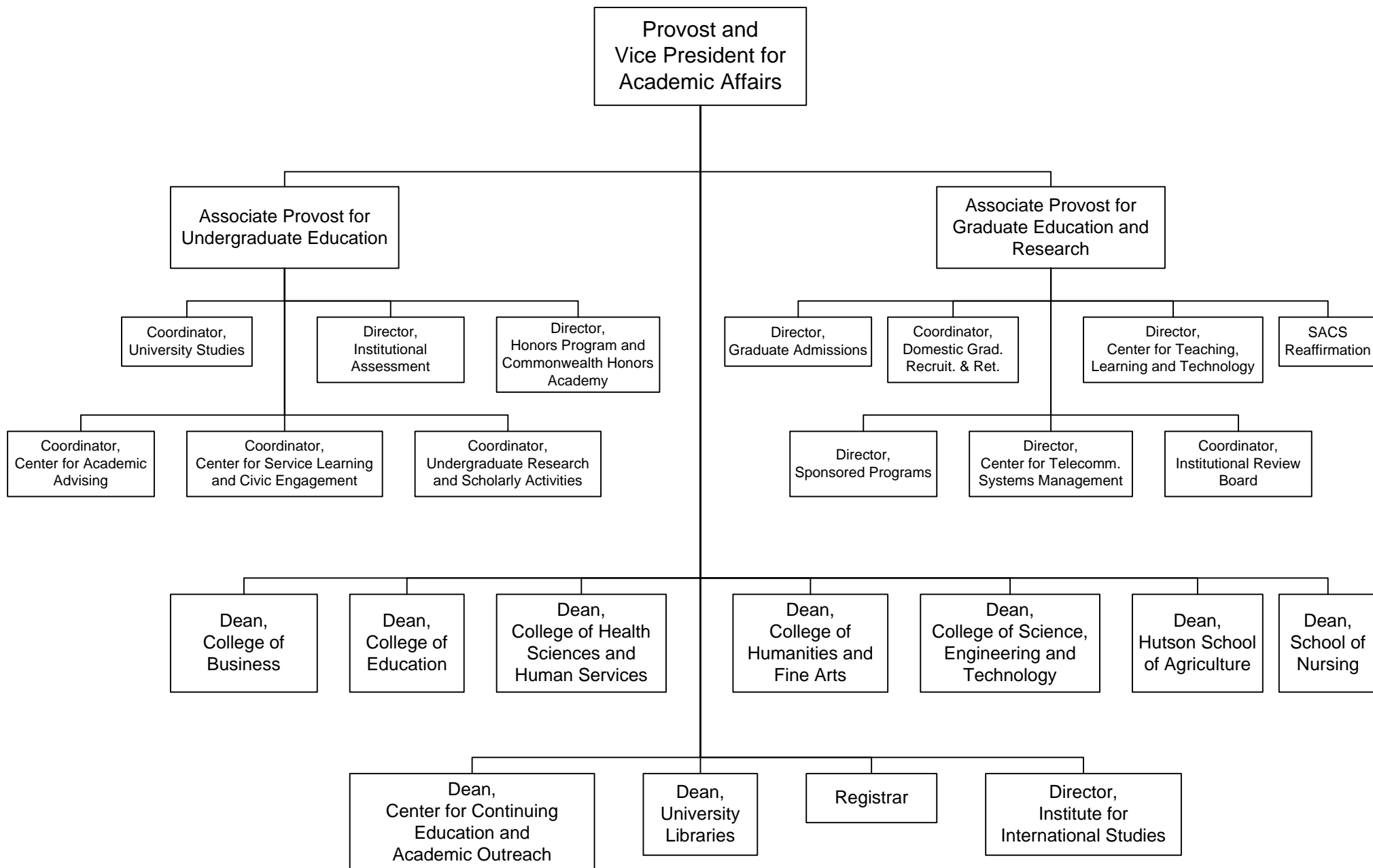

VICE PRESIDENT FOR STUDENT AFFAIRS

2011-2012

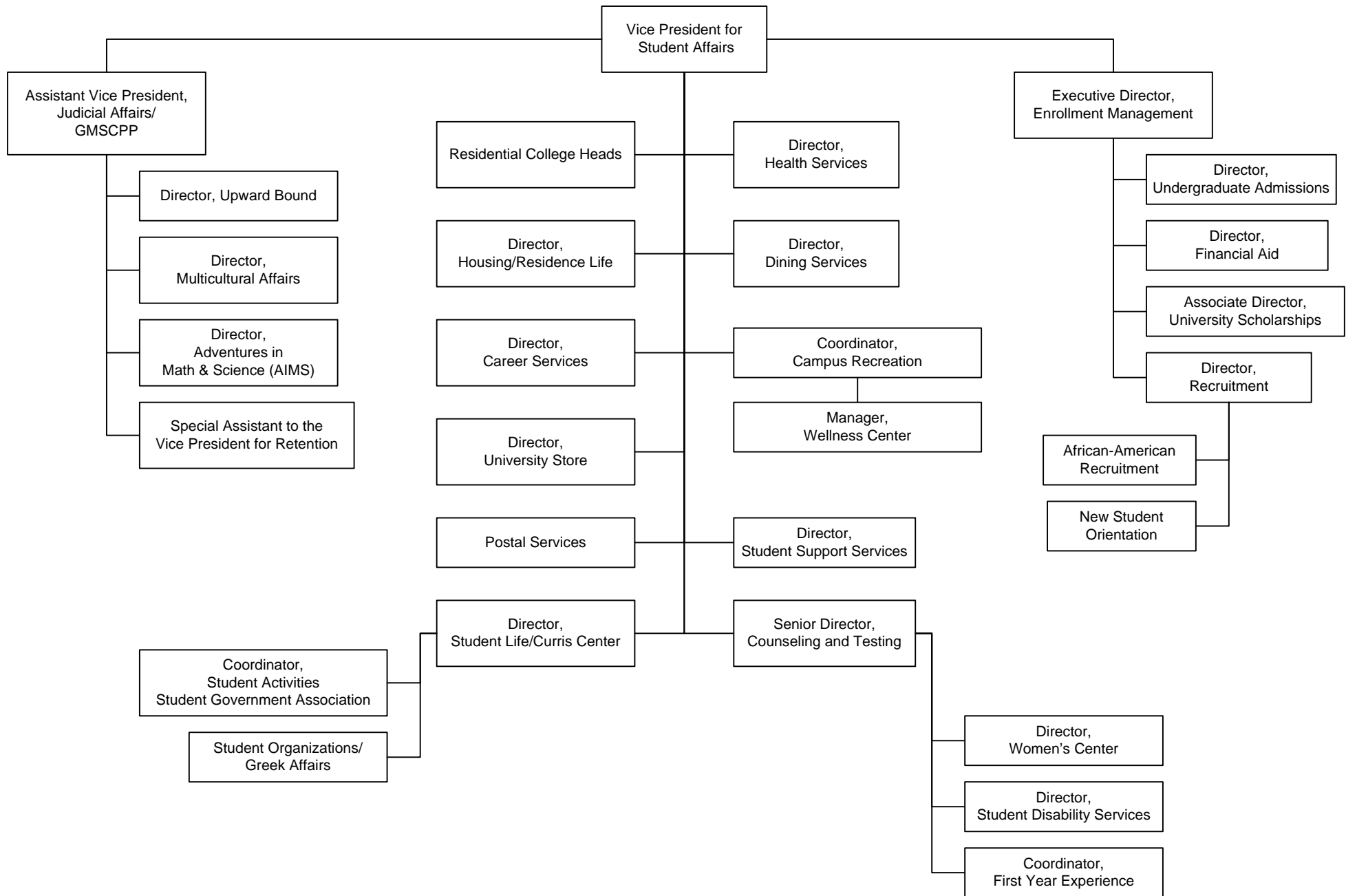

**VICE PRESIDENT FOR INSTITUTIONAL ADVANCEMENT
2011-2012**

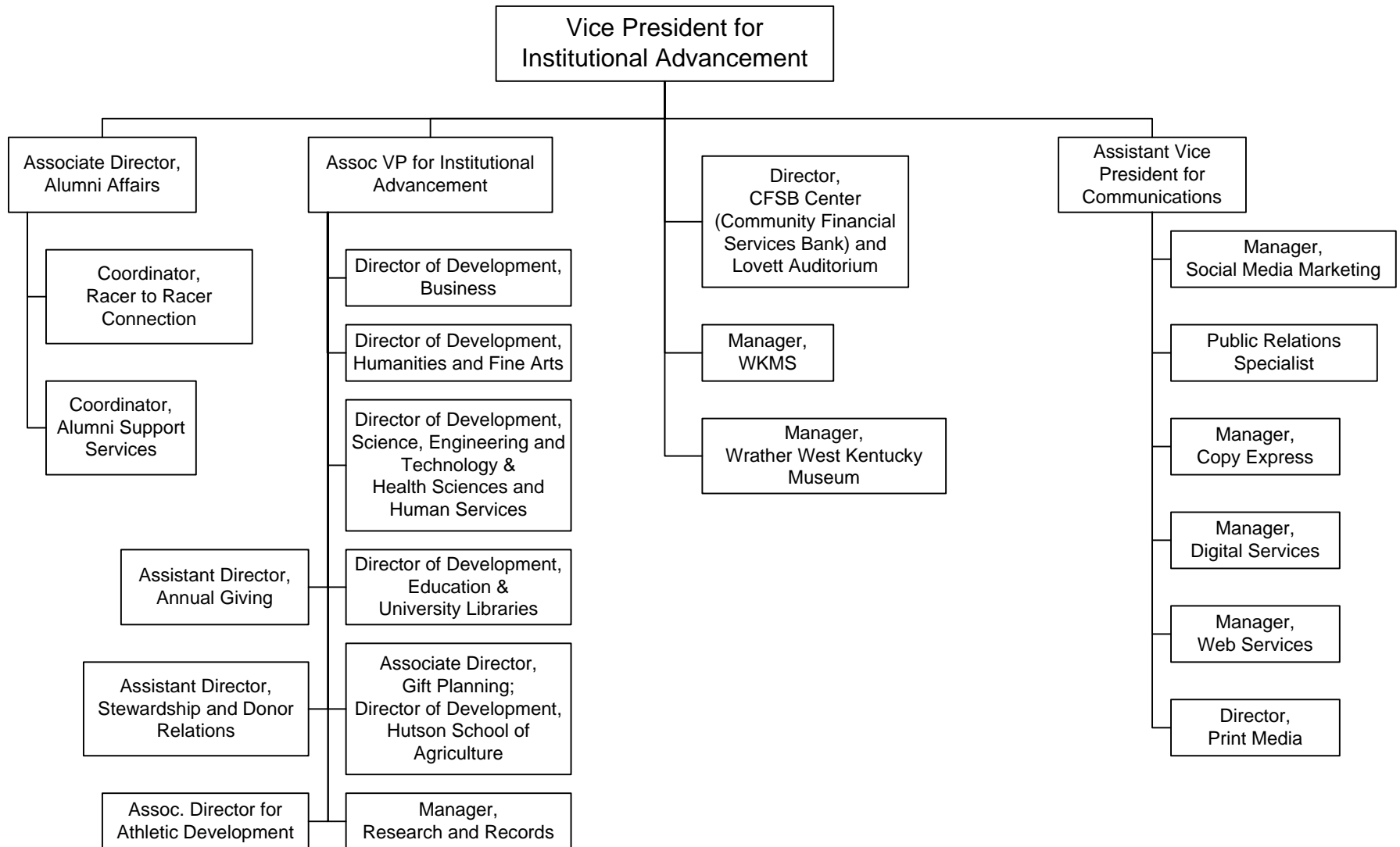

**VICE PRESIDENT FOR FINANCE AND ADMINISTRATIVE SERVICES
2011-2012**

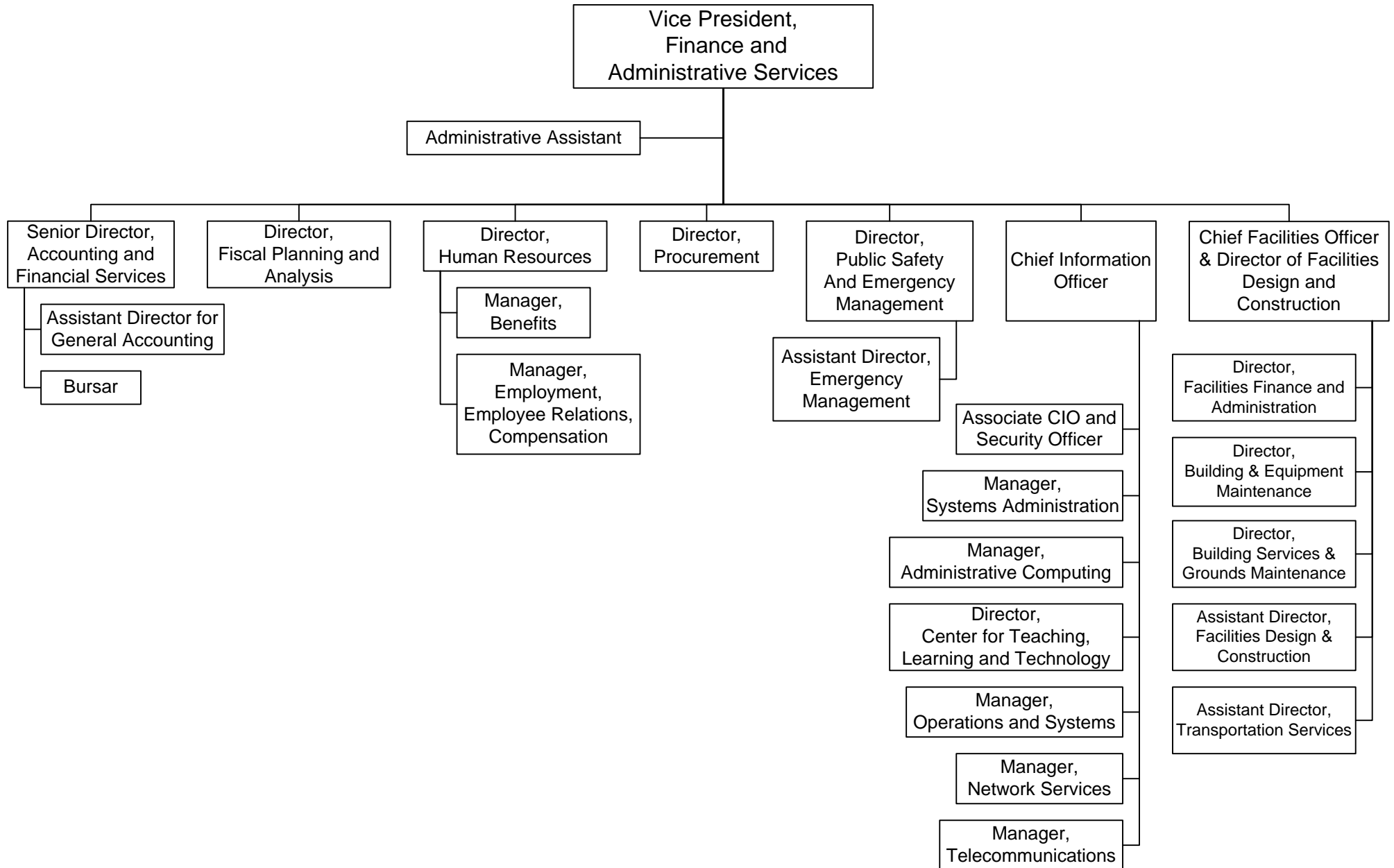

ARTHUR J. BAUERNFEIND COLLEGE OF BUSINESS
2011-2012

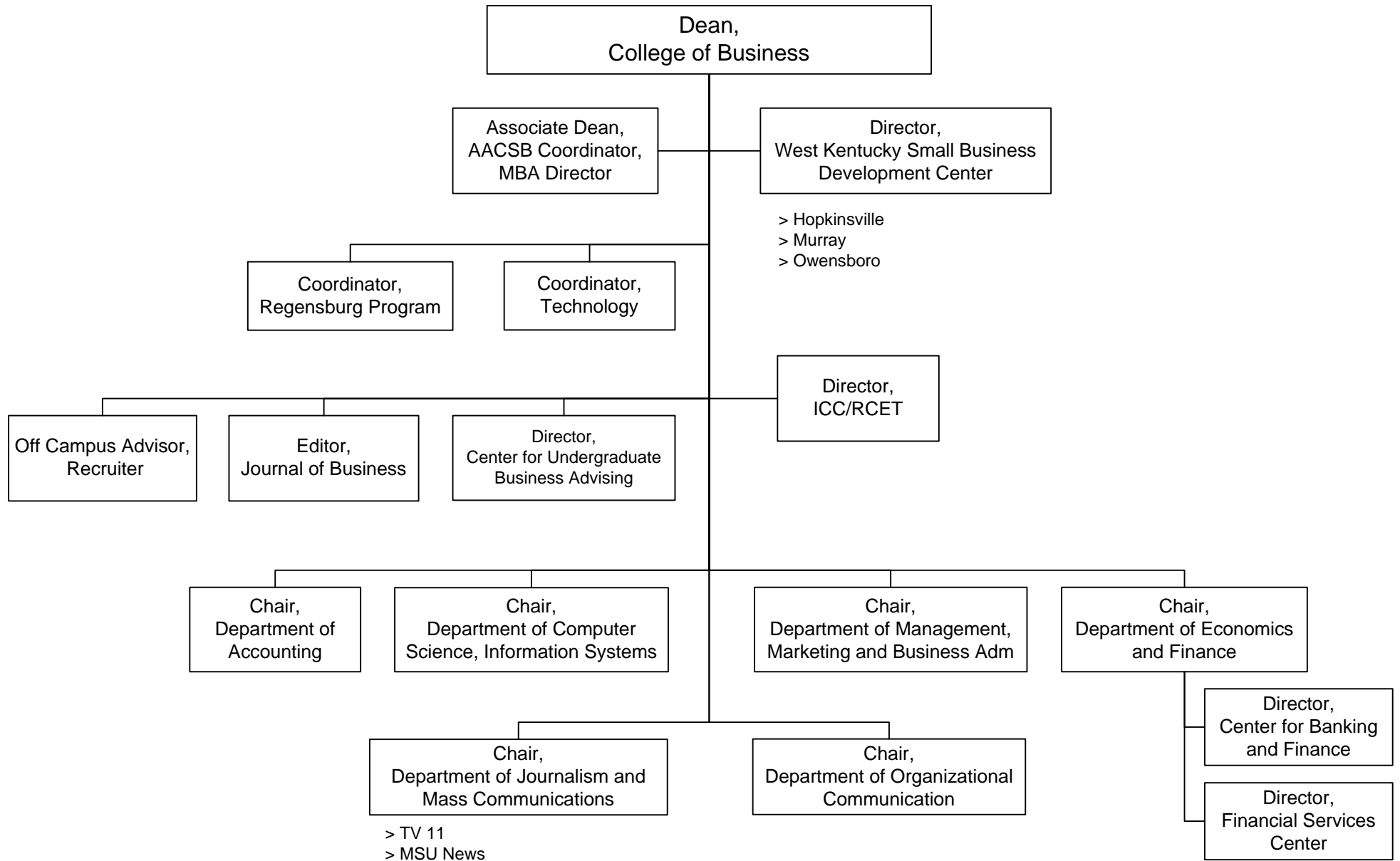

COLLEGE OF EDUCATION

2011-2012

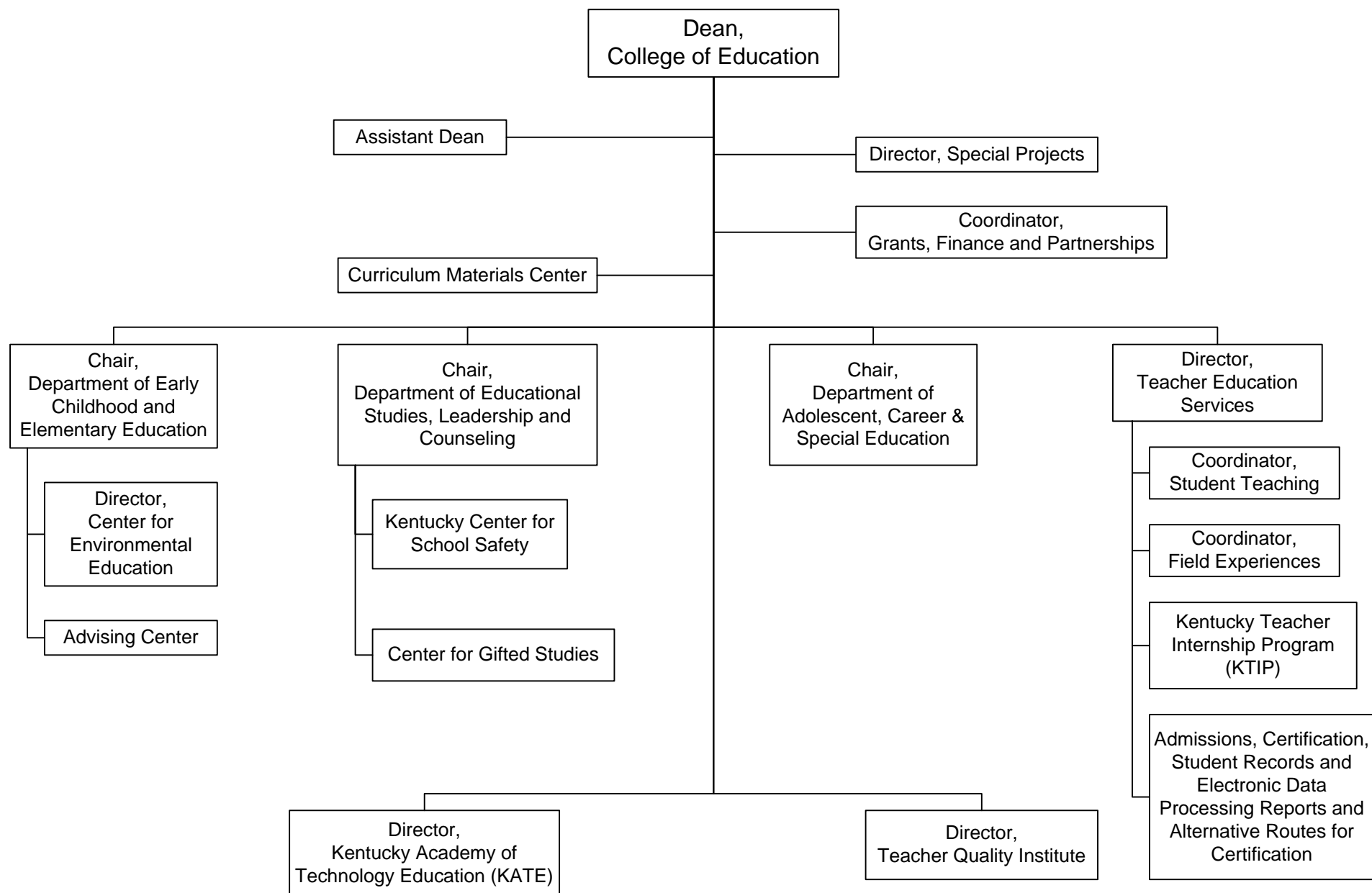

COLLEGE OF HEALTH SCIENCES AND HUMAN SERVICES

2011-2012

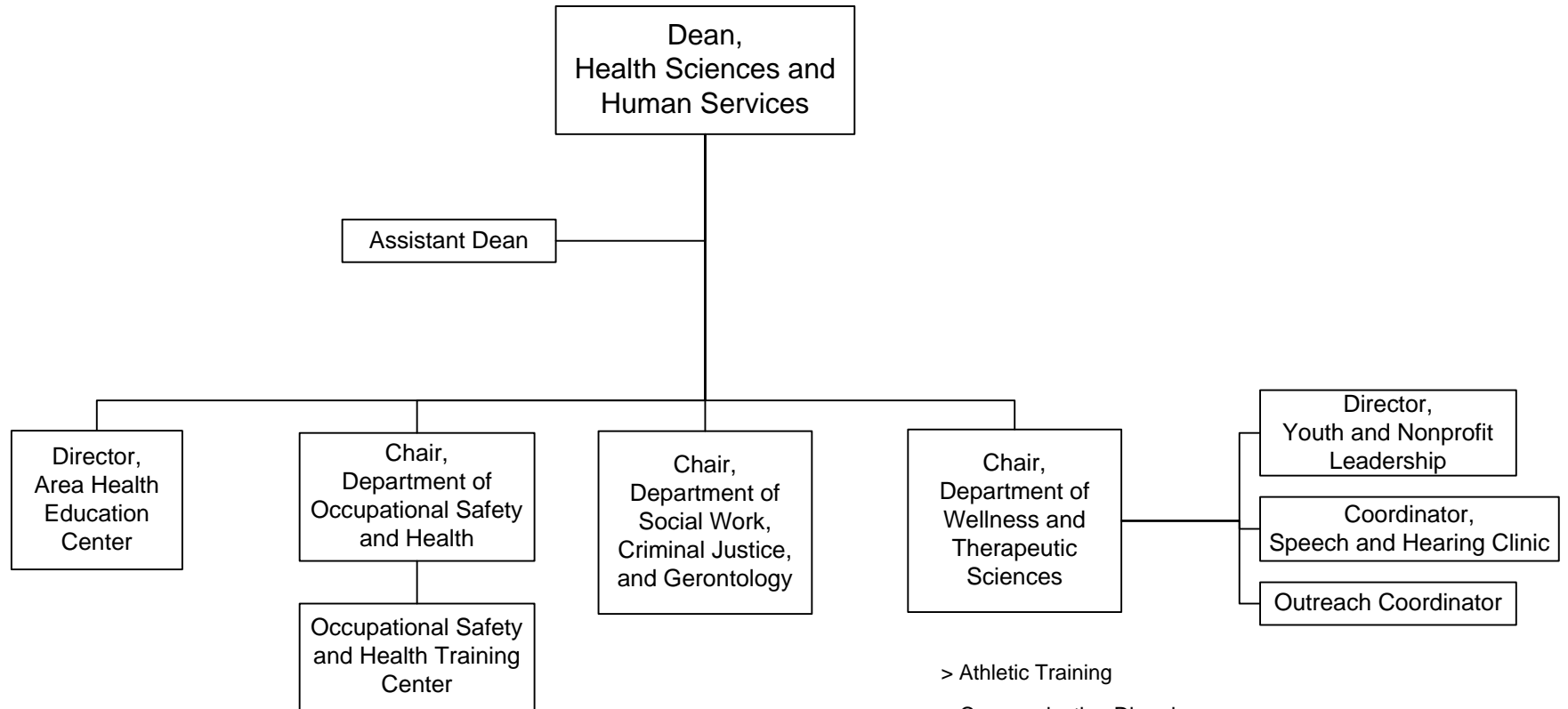

- > Athletic Training
- > Communication Disorders
- > Exercise Science:
 - Pre-Physical Therapy
 - Pre-Physician Assistant
 - Pre-Occupational Therapy
 - Wellness
- > Nutrition, Dietetics and Food Mgt
- > Outdoor Recreation
- > Youth and Non-Profit Agencies

COLLEGE OF HUMANITIES AND FINE ARTS
2011-2012

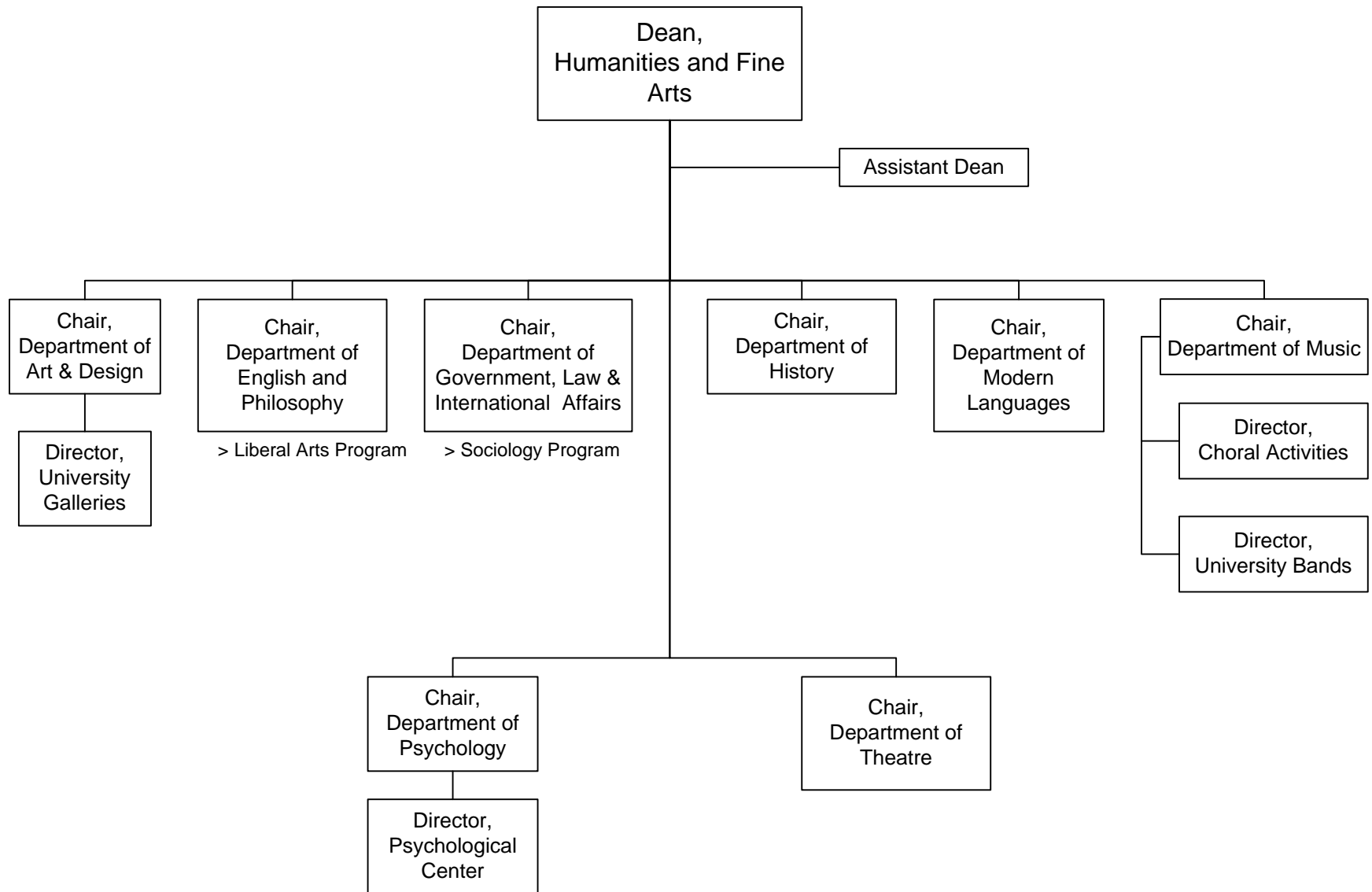

COLLEGE OF SCIENCE, ENGINEERING AND TECHNOLOGY
2011-2012

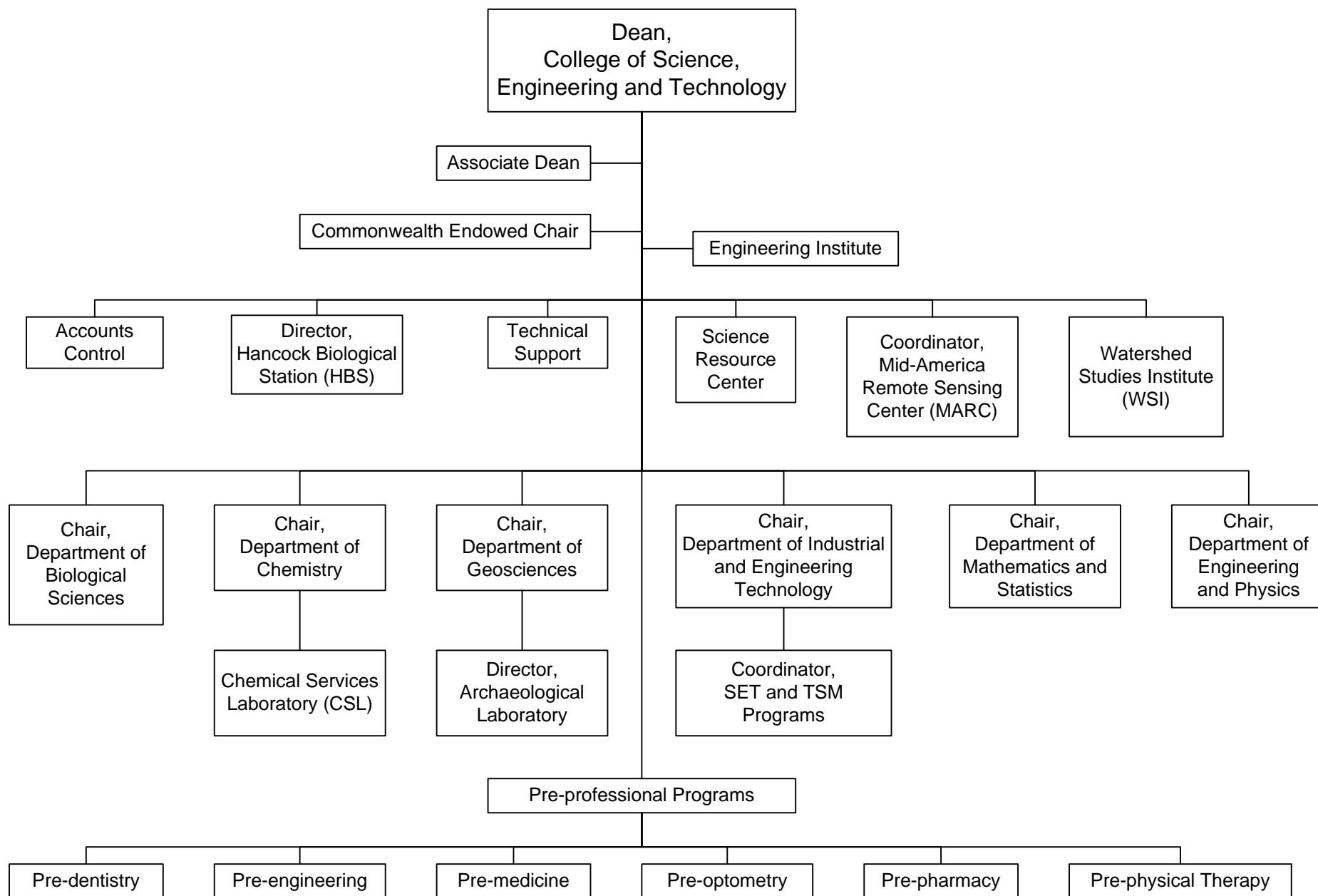

HUTSON SCHOOL OF AGRICULTURE

2011-2012

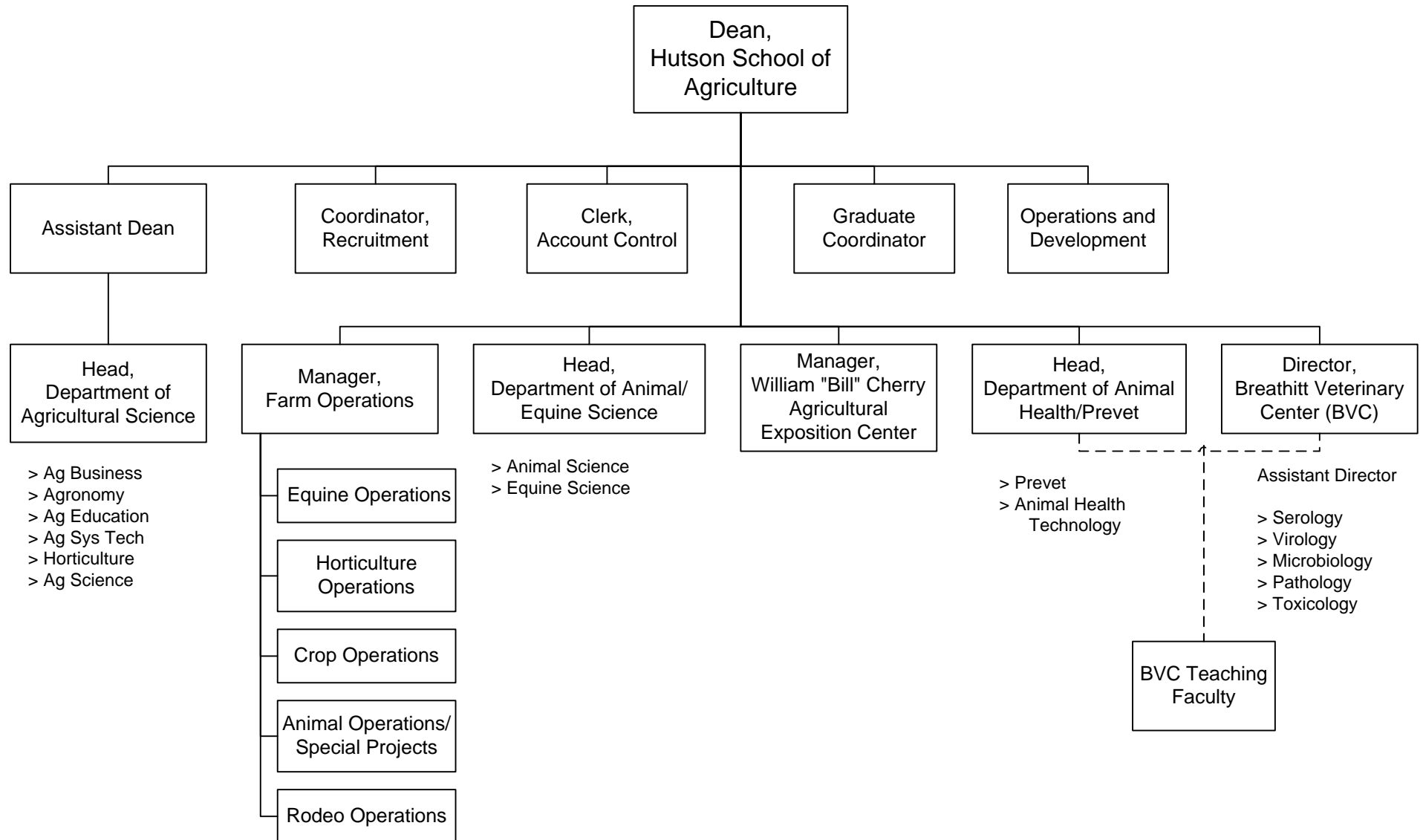

SCHOOL OF NURSING

2011-2012

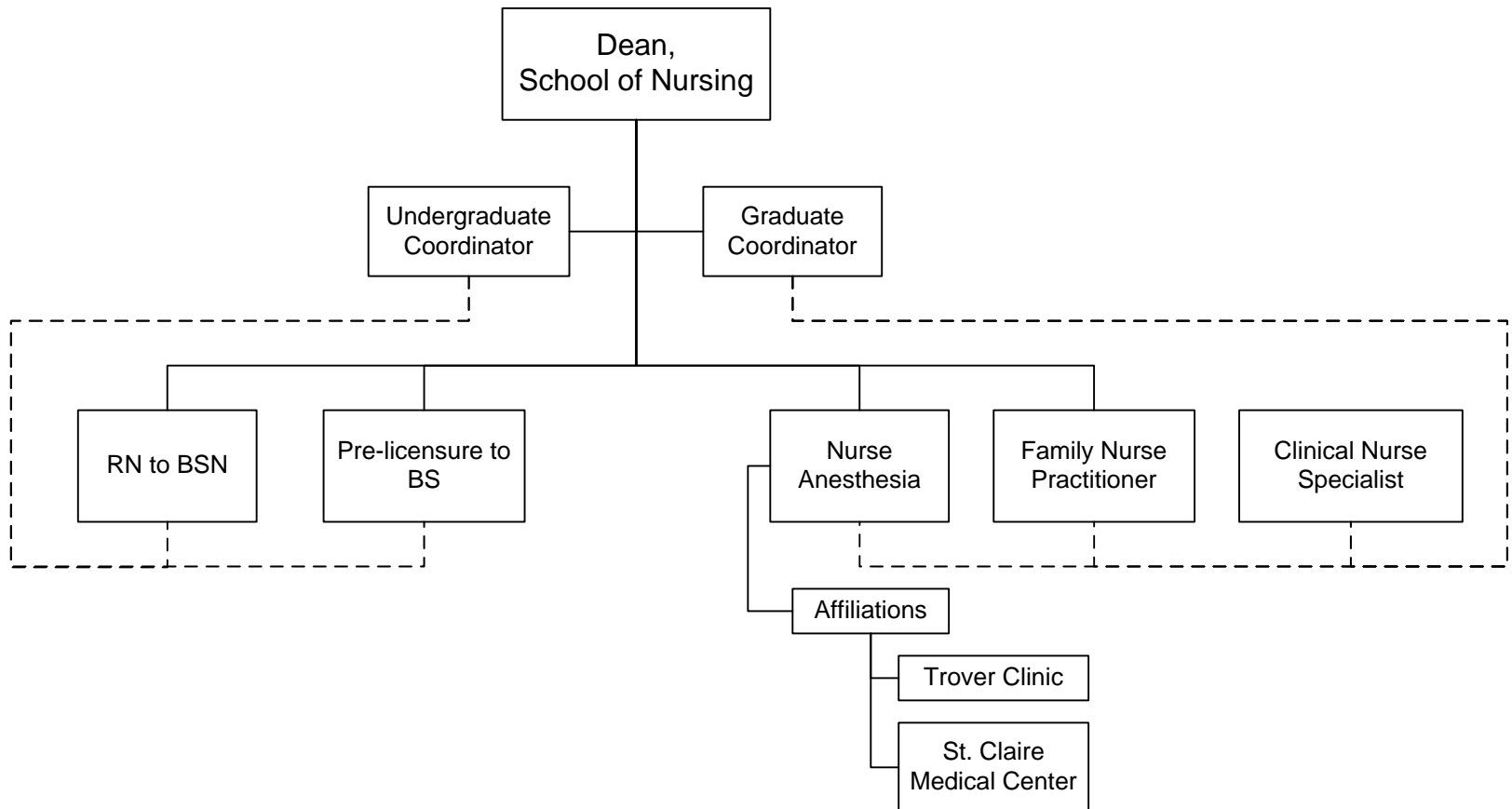

UNIVERSITY LIBRARIES 2011-2012

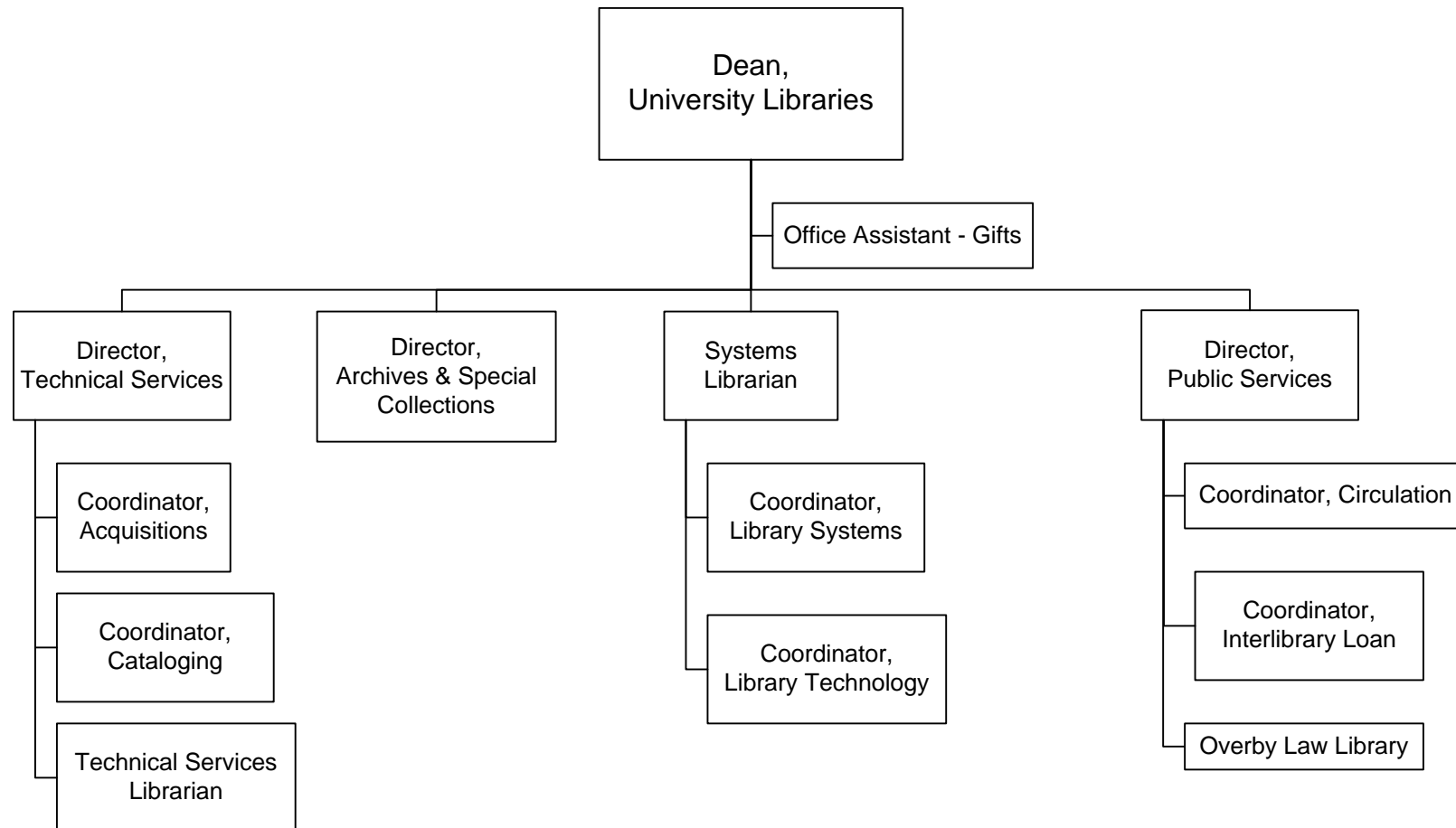

CENTER FOR CONTINUING EDUCATION AND ACADEMIC OUTREACH

2011-2012

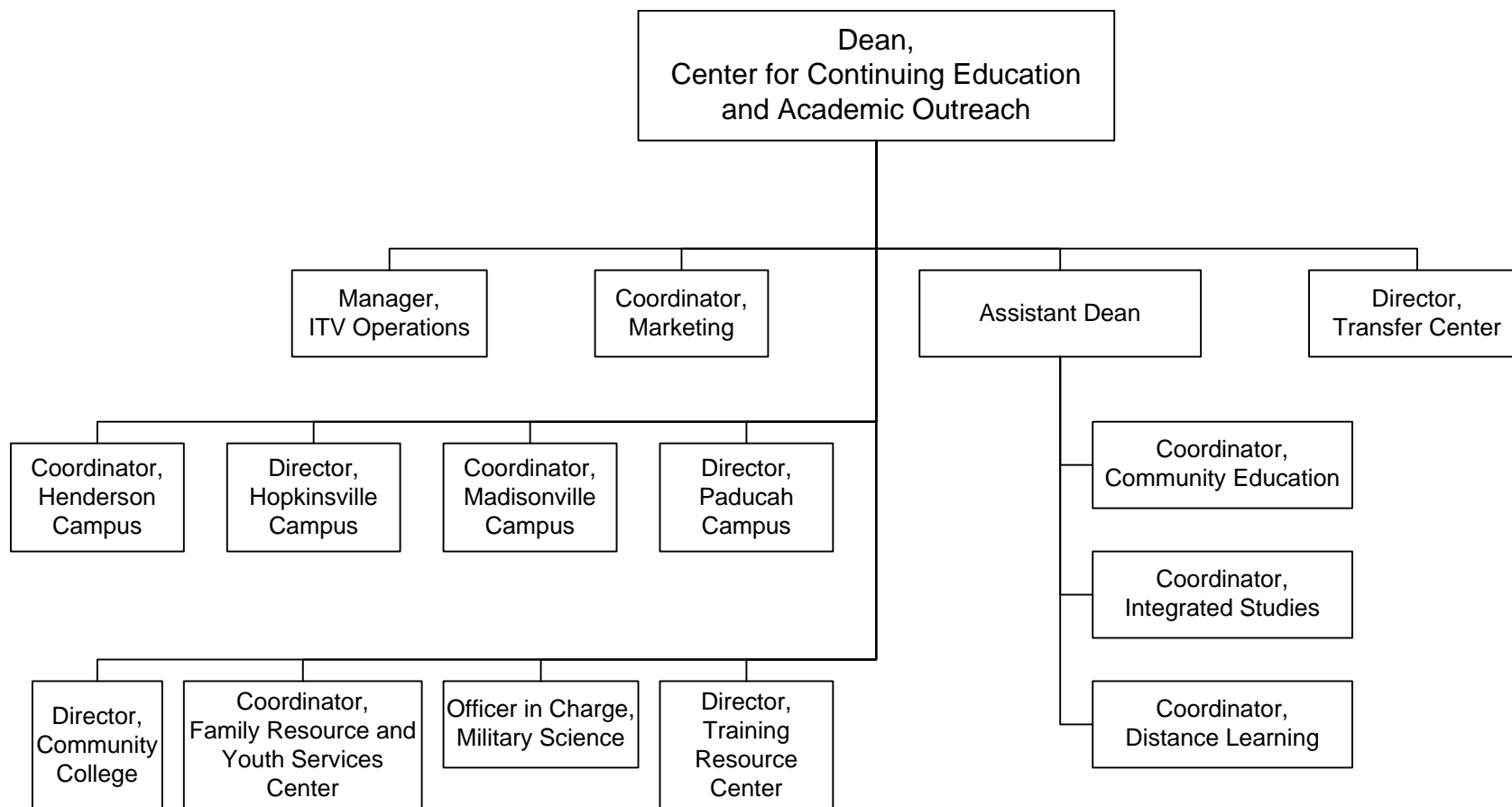

Quick Facts about Murray State University: Fall 2011

Murray State University is a tax-supported institution. During 2011-12 AY it was composed of five academic colleges and schools of agriculture and nursing. There are nine residential colleges on campus.

The main campus is comprised of 74 major buildings and two libraries.

The University extends its services to its space bound students through its Regional campuses in Paducah, Hopkinsville, Madisonville, and Henderson, and also through its distance learning programs.

MSU offered 2 certificate, 6 associate, 67 baccalaureate, 43 master's and specialist, and 1 doctoral programs.

There were 1,536 new freshmen and 2,202 first-time students (new students, and new transfers at all levels) on campus.

The student body was 82% undergraduate.

Minority students made up 11% of the students; African-American, 7%.

Murray State had a diverse student body with 583 (5%) international students coming from 48 foreign countries.

Student body was 60% female and 40% male.

The average age of all students (full- and part-time) was 23.

The average age of full-time undergraduate students was 21.8.

About 71% of students attended the University full-time; at the undergraduate level 21% were part-time, and at the graduate level 65% were part-time.

Out-of-state students made up 29% of the student population.

Students from the University's 18-county Service Region were 53% of the student population.

Six hundred and sixty-six (666) students started their careers at Murray State as transfer students.

The tuition for non-resident students was three times that of the KY-resident students.

One year native retention rate of first-time freshmen was 72%.

The six-year graduation rate of MSU's baccalaureate cohort of 2005 was 52.4%.

The University awarded 2,217 degrees. Bachelor's degrees were 70% of the total conferred.

Budget allocations were 46% for Instruction (\$ 55,337,577), 1% for Research (\$ 980,495), and 12% for Student Services (\$ 14,702,878).

The University Libraries held 401,610 books, 35,600 media collections, and 1,273 journal subscriptions. The library also facilitates interlibrary loans.

Forty-eight percent (48%) of full-time instructional faculty was tenured. Twenty-one percent (21%) of faculty was not on tenure track.

Minority faculty made up 8% of the full-time instructional faculty.

Females are about 41% of full-time instructional faculty.

Eighty-two percent (82%) of full-time instructional faculty had terminal degrees.

MURRAY STATE UNIVERSITY

Board of Regents

Dr. Constantine W. Curris (2009-2015) (<i>Chair</i>)	Lexington
Ms. Marilyn R. Buchanon (2008-2014) (<i>Vice-Chairman</i>)	Grand Rivers
Ms. Sharon Green (2009-2015)	Murray
Ms. Susan Shaffer Guess (2010-2013)	Paducah
Ms. Jenny Lynn Sewell (2011-2017)	Dawson Springs
Dr. Jerry Sue Thornton (2010-2016)	Ohio
Mr. Harry Lee Waterfield II (2010-2016)	Frankfort
Mr. Stephen A. Williams (2009-2012)	Goshen
Dr. Jack Rose (2010-2013) (<i>Faculty Regent</i>)	Murray
Mr. Philip R. Schooley (2009-2012) (<i>Staff Regent</i>)	Murray
Mr. Jeremiah Johnson (2011-2012) (<i>Student Regent</i>)	Murray

Presidents

Dr. Randy Dunn	2006 - Present
Dr. Tim Miller	(<i>Interim; Aug-Nov</i>) 2006 - 2006
Dr. Kern Alexander	(<i>Interim; Jan-Aug</i>) 2006 - 2006
Dr. F. King Alexander	2001 - 2005
Dr. Kern Alexander	1994 - 2001
Dr. Ronald J. Kurth	1990 - 1994
Dr. James L. Booth	(<i>Acting</i>) 1989 - 1990
Dr. Kala M. Stroup	(on leave 1989-1990) 1983 - 1990
Dr. Constantine W. Curris	1973 - 1983
Dr. Harry M. Sparks	1968 - 1973
Dr. Ralph H. Woods	1945 - 1968
Dr. James H. Richmond	1936 - 1945
Dr. John W. Carr	(<i>2nd term</i>) 1933 - 1936
Dr. Rainey T. Wells	1926 - 1932
Dr. John W. Carr	(<i>1st term</i>) 1923 - 1926

SOURCE: Office of the President

UNIVERSITY STRATEGIC PLAN

Vision

To build on our reputation as one of the best student-centered, comprehensive universities in the nation.

*Approved by Board of Regents
September 26, 2003*

Mission Statement

Murray State University serves as a nationally recognized residential comprehensive university, with a strong extended campus and online presence, offering high-quality associate, baccalaureate, masters, specialist and doctorate degrees. Academic programs are offered in the core areas of arts and sciences, agriculture, business, health and human services, teacher education, communications, engineering and applied technologies, and nursing. Teaching, research, and service excellence are core values and guiding principles that promote economic development and the well-being of the citizens of the Commonwealth of Kentucky and the region.

Murray State University places a high premium on academic outreach, collaborative relationships with alumni, the public schools, business and industry, governmental agencies, and other colleges and universities at home and abroad. Murray State University prepares graduates to function in a culturally diverse, technologically oriented society and increasingly interdependent world. The University is committed to international education as an integral dimension of the university experience.

Murray State University emphasizes student-centered learning and educational experiences that include first year experience, the honors program, internships, study-abroad programs, service learning, research and creative projects, residential colleges, and student organizations.

In sum, Murray State University fosters an exciting and challenging learning environment.

*Amended by Board of Regents
August 25, 2011*

UNIVERSITY STRATEGIC PLAN (Cont.)

Value Statements

Murray State values:

- accessibility: broad, equal, and affordable educational access for all;
- academic freedom: the generation and free exchange of ideas in a peaceful and orderly environment that encourages communication and the resolution of differences;
- accountability: a comprehensive accountability system through outcomes assessment and institutional effectiveness, supporting our primary mission as a university;
- diversity: attracting, developing, and maintaining a diverse, high-quality faculty, staff, and student body;
- excellence: a sustained commitment to teaching, research, and service excellence;
- integrity: an environment that demands high levels of professional and academic ethics;
- nurturing environment: a safe, friendly and supportive campus and community environment;
- shared governance: a culture of shared governance, open communication and understanding among administration, faculty, staff, and students; and
- student-centered learning: an environment that fosters the engagement of the student in the learning process both in and beyond the classroom.

*Approved by Board of Regents
September 17, 2010*

SOURCE: Office of Institutional Research

STRATEGIC IMPERATIVES

The following strategic imperatives are established to bring focus to Murray State's many multileveled plans and goals. These imperatives will help those goals and plans lead to tangible initiatives and create change.

Fostering Excellence

Murray State has a record of excellence—independently verified and endorsed—in its academic programs and services, accomplishments in its classrooms, labs, studios, farms, athletic fields and other venues. As the Murray State community works to foster further excellence, we will embolden, enrich and continue to add vitality to our main campus as well as our extended campuses.

Creating Communities

The University must work hard to be good neighbors in areas where we can make progress together. The initiatives to support this effort will look at all aspects of community; the campus community, the regional community and the international community. As we work to assure that MSU reflects the diversity of our commonwealth, our nation and the world, we know that we are citizens of Western Kentucky—good friends and neighbors of Murray, Calloway County and the region we serve.

Building Partnerships

Building Partnerships is key to the University's future, just as those partnerships have been to its past. As the University works to build partnerships, MSU will look at all aspects of life in the region to see how we can partner to benefit the region, the Commonwealth, the world — from PK-12 education, business and economic development, public health and wellness to social and cultural improvement.

CHARACTERISTICS OF THE UNIVERSITY

Related to Students and Student Enrollment

The University conducts sustained recruitment operations in a five-state area and internationally to meet the enrollment goals established by the Council on Postsecondary Education and the Board of Regents.

The University establishes academic and student life policies and programs to meet the retention and graduation rate goals established by the Council on Postsecondary Education and the Board of Regents.

The University creates a campus environment and student life program that values diversity, encourages and supports active involvement, and promotes student success and satisfaction.

Related to Academics

Quality teaching and learning are the pre-eminent activities at the institution.

The campus focus is on developing information literacy and academic excellence through active learning.

The University is committed to excellence in the general education curriculum, which is based upon the academic traditions of broad-based, liberal education.

The University sustains a balanced range of liberal and professional programs of excellence and endeavors to prepare students for their chosen professions.

The University promotes the cultural and scholarly activities of the University and serves as a cultural center for the campus and the surrounding community.

The University develops and sustains at least one program of national distinction.

The University maintains its commitment to a competitive program in selected intercollegiate athletics for both men and women, consistent with the other educational goals of the institution.

The University supports the internationalization of the campus and curriculum.

The University maintains national accreditation in the academic disciplines and professional programs currently accredited and pursues additional discipline accreditation as opportunities arise.

CHARACTERISTICS OF THE UNIVERSITY (Cont.)

The University continues to provide greater educational access and academic outreach to Kentucky's population.

The University encourages academic innovation.

Related to Faculty and Staff

The University attracts, develops and retains high quality, diverse faculty and staff.

The University fosters high faculty and staff morale and productivity.

The University sustains an “enhanced service” plan that encourages and recognizes quality service to all constituents.

Research and service are important functions of the University.

Goals Related to External Relations

The University maintains regular communication with alumni and involves them in the University, its priorities, goals, and objectives.

The University recognizes the growing need to raise private funds and established an ongoing comprehensive campaign to maintain excellence in all programs of the University, including student scholarships.

The University plays an active role in regional economic development.

The University enhances its national reputation through ongoing marketing initiatives emphasizing quality and academic excellence.

The University supports the region through arts, cultural, and professional programs.

The University engages in public service programs with business, industry and labor, public and private schools, governmental agencies, and the general public.

The University, through its leadership, engages in discussions that shape the educational policies in the region and Commonwealth.

CHARACTERISTICS OF THE UNIVERSITY (Cont.)

Related to Needs and Uses

The University continues to seek a fair and equitable percentage of state funding.

The University maintains a strategy to examine current facilities, allocate space efficiently, prioritize maintenance and renovation projects, and communicates the priorities.

The University reviews institutional processes and procedures to encourage effective and efficient operations.

The University supports the pursuit of external funding.

Related to Institutional Planning

The University maintains its reputation as a public university of high quality.

The University implements ongoing, collegial and effective strategic planning which enhances a strong sense of community and a shared vision.

The University endeavors to keep tuition affordable and make education accessible to a diverse population.

*Approved by Board of Regents
September 12, 2008*

CHARACTERISTICS OF THE MURRAY STATE UNIVERSITY GRADUATE

Murray State University sets as its goal a baccalaureate experience that ensures graduates who:

1. Engage in mature, independent and creative thought and express that thought effectively in oral and written communication.
2. Understand and apply the critical and scientific methodologies that academic disciplines employ to discover knowledge and ascertain its validity.
3. Apply sound standards of information gathering, analysis and evaluation to reach logical decisions.
4. Understand the roles and applications of science and technology in the solution of the problems of a changing world.
5. Demonstrate a critical understanding of the world's historical, literary, philosophical and artistic traditions.
6. Understand the dynamics of cultural diversity, of competing economic and political systems, and of complex moral and ethical issues.
7. Understand the importance of and engage in ethical behavior and responsible citizenship.
8. Understand the importance of the behaviors necessary to maintain a healthy lifestyle.
9. Demonstrate mastery of a chosen field of study.
10. Value intellectual pursuit and continuous learning in a changing world.

*Reaffirmed by Board of Regents
September 12, 2008*

Benchmark Institutions

<u>INSTITUTION</u>	<u>STATE</u>
Central Connecticut State University	CT
Eastern Illinois University	IL
Eastern Washington University	WA
Frostburg State University	MD
Indiana State University	IN
Northwest Missouri State University	MO
Oakland University	MI
Pittsburg State University	KS
Plymouth State University	NH
Rhode Island College	RI
Southeast Missouri State University	MO
Stephen F. Austin State University	TX
University of Central Missouri	MO
University of Tennessee – Chattanooga	TN
University of Tennessee – Martin	TN
University of Montevallo	AL
University of Nebraska – Omaha	NE
Western Carolina University	NC
Western Illinois University	IL

MAJOR PHYSICAL FACILITIES

2011-2012

Building Name	Year Acquired	Square Footage	Original Investment	Replacement Cost
Ag Environmental Center	2002	1,620	\$ 81,040	\$ 102,524
Agriculture Mechanization Building	1999	7,200	214,847	276,591
Alexander Hall (Special Ed Bldg)	1975	104,831	7,718,828	21,074,251
Applied Science Building	1965	80,138	1,458,155	13,899,581
Bauernfiend Student Recreation & Wellness Center	2004	73,893	10,748,617	12,715,784
Beef Barn (Dairy Barn)	1980	7,560	79,448	209,657
Biological Sciences Building	2004	66,539	16,394,540	13,966,699
Blackburn Science Building	1950	139,217	790,198	24,113,291
Breathitt Veterinary Center	1968	23,176	900,000	2,760,028
Breathitt Veterinary Ctr Addition	1982	23,182	2,289,784	7,097,215
Business & Research Center	2006	21,883	3,350,672	3,972,492
Business Building	1962	109,024	3,351,450	22,653,471
Cardboard Recycling Ctr (Org Past F	1999	5,409	354,402	532,418
Carman Pavilion	1967	16,960	116,488	1,482,497
Carr Health Building	1937	72,883	246,637	8,640,060
CFSB Center (RSEC)	1998	188,000	23,587,414	37,929,118
Cherry Agricultural Exposition Ctr	1976	83,994	2,466,300	5,832,719
College Courts	1962-66	90,532	1,439,490	7,830,927
Crisp Center - Paducah	1997	95,347	2,200,000	7,716,273
Curris Center	1981	134,246	7,649,540	30,874,157
Duncan House - Hopkinsville	1999	3,451	145,000	145,000
Easley Alumni Center	2002	5,234	880,359	1,191,939
Elizabeth Hall	1964	69,030	1,229,394	9,994,244
Equine Instruction Facility	1998	32,518	1,569,744	1,843,364
Equine Stall Shelter	2011	4,960	122,714	122,714
Faculty Hall	1970	111,200	2,472,179	24,141,002
Farm House	1981	2,539	73,168	152,341
Field House	1954	59,148	371,303	12,960,091
Fine Arts Building (Old)	1948	60,388	87,089	15,848,244
Franklin Hall	1962	62,746	951,495	8,126,587
General Services Building	1971	64,079	1,231,365	9,254,768
Hancock Biological Station	1972	13,248	507,772	2,199,479
Hancock Glasshouse & Demo Ctr	2000	3,328	183,000	261,000
Hancock Resource/Storage Fac	2003	5,000	178,098	179,478
Hart Hall	1966	133,617	2,255,470	17,047,393
Heating & Cooling Plant	1978	21,482	5,409,367	11,910,935
Hester Hall	1967	76,378	1,686,404	10,874,871
Home Mgmt House (Faculty Club)	1937	3,400	17,000	348,122
Howton Agricultural Engr. Bldg.	1968	7,250	177,702	1,260,438
Industrial Ed. Building (Visual Arts)	1947	25,850	21,353	2,902,893
James Richmond College	2009	79,900	13,991,313	13,585,053
Jesse D. Jones Hall	2009	59,950	23,184,355	23,184,355
Lee Clark College	2007	87,040	12,876,329	13,718,307
Lovett Auditorium	1928	42,711	176,549	10,019,483
Lowry Center	1966	26,800	789,504	4,879,626
Machinery Storage (West Farm)	2002	3,600	49,152	75,534

NOTE: The replacement figures are based on information obtained from the State Dept of Insurance (dt 7/11/11)

SOURCE: Office of Facilities Management

MAJOR PHYSICAL FACILITIES (Cont.)

Building Name	Year Acquired	Square Footage	Original Investment	Replacement Cost
Maintenance Service Building	1964	27,010	325,470	1,576,554
Martha Lane Collins Center for Industry & Technology	1991	125,326	11,982,908	27,910,805
Mason Hall	1967	34,175	883,083	5,423,671
Nash House	1976	3,082	34,196	206,343
Ordway Hall	1931	38,600	118,205	5,490,056
Pogue Library	1931	45,563	247,969	13,084,438
President's Home (Oakhurst)	1937	7,988	35,260	396,778
Price Doyle Fine Arts Building	1971	116,475	3,923,824	31,408,229
Public Safety & Emergency Mgmt	2009	9,411	2,201,832	2,230,972
Pullen Farm Greenhouse	1999	9,864	431,470	512,525
Pullen Farm Pavilion	2008	2,520	198,559	198,559
Regents Hall	1970	82,071	2,220,388	15,813,125
Richmond Hall	1960	45,912	704,438	6,193,645
Rodeo Barn	1996	9,504	215,350	463,625
Rosemary & Harry Crisp Soccer Complex	2008	2,471	475,876	475,600
Ruby Simpson Child Development Center	1965	3,257	58,000	379,398
Sparks Hall	1967	42,000	1,082,736	7,875,262
Springer Hall	1964	57,322	870,206	8,375,127
Stewart Athletic Complex	1974	265,347	7,341,306	27,040,964
University Equine Stall Barn	2010	11,969	592,595	571,666
USGS Building	2009	2,800	330,000	329,668
Waterfield Library	1959	101,480	918,889	18,654,281
Wells Hall	1925	68,000	274,413	14,309,874
West Regional Postsecondary Education Center - Hopkinsville	2002	35,680	6,069,329	6,069,400
White Hall	1966	75,136	1,630,607	12,309,714
Wilson Hall	1925	47,900	166,812	7,303,033
Winslow Cafeteria	1962	27,738	649,081	4,218,553
Woods Hall	1957	77,000	1,000,944	11,119,208
Wrather Hall	1924	28,250	119,972	6,037,013
TOTAL		3,814,332	\$201,178,746	\$655,885,100

University Facilities Summary

	Square Footage
Main Campus	3,451,181
West Farm	262,357
North Farm	10,034
Biological Station	39,140
Breathitt Vet. Ctr.	49,048
Hopkinsville Campus	39,131
Paducah Campus	95,347
TOTAL	3,946,238

NOTE: The replacement figures are based on information obtained from the State Dept of Insurance (dt 7/11/11)

SOURCE: Office of Facilities Management

TUITION AND FEES

<i>FULL-TIME</i> (Cost per Semester)	2006- 2007	2007- 2008	2008- 2009	2009- 2010	2010- 2011	2011- 2012
UNDERGRADUATE Resident	\$2,499.00	\$2,709.00	\$2,874.00	\$2,988.00	\$3,132.00	\$3,288.00
Non-Resident	\$6,783.00	\$7,359.00	\$7,806.00	\$8,118.00	\$8,520.00	\$8,946.00
GRADUATE Resident	\$2,839.50	\$3,078.00	\$3,262.50	\$3,393.00	\$4,752.00	\$4,989.00
Non-Resident	\$7,983.00	\$8,658.00	\$9,175.50	\$9,544.50	\$13,380.00	\$14,049.00
<i>PART-TIME</i> (Cost per Credit Hour)						
UNDERGRADUATE Resident	\$208.25	\$225.75	\$239.50	\$249.00	\$261.00	\$274.00
Non-Resident	\$565.25	\$613.25	\$650.50	\$676.50	\$710.00	\$745.50
GRADUATE Resident	\$315.50	\$342.00	\$362.50	\$377.00	\$396.00	\$415.75
Non-Resident	\$887.00	\$962.00	\$1,019.50	\$1,060.50	\$1,115.00	\$1,170.75

Note: The rates include tuition, mandatory and Wellness Center fees. Undergraduate cap is 12 hours. Starting with the 2010-11 academic year, graduate cap is 12 hours.

SOURCE: Schedule of Fees

TUITION & FEES (Cont.)

Resident Tuition Discount

Students from Massac County in Illinois; or Posey, Vanderburgh or Warrick Counties in Indiana; or Montgomery County in Tennessee were assessed out-of-state tuition. A tuition discount was credited for the difference between Murray State University's out-of-state tuition and in-state tuition. (Note: This resulted in the student paying the same as in-state tuition.)

- Residents of the counties listed above were treated as in-state students in relation to housing and dining policies

Regional Tuition Discount

Students from Illinois, Indiana, Missouri and Tennessee admitted starting Summer 2001, from Ohio admitted starting Fall 2010, and from Alabama admitted starting Fall 2011 were assessed out-of-state tuition. A tuition discount was credited for the difference between Murray State University's out-of-state tuition and an average in-state rate, based on colleges from the student's state of residency on record with Admissions Services.

- In order to receive the Regional Tuition Discount, undergraduate students were required to be eligible for admission, enroll full-time and pay for university housing. Seniors were not required to live in university housing. Graduate students were not required to meet these requirements to receive the discount.
- Summer Regional Tuition Rates for graduate and undergraduate students were based on their state's respective institutional rates.

For further information, please use:
<http://www.murraystate.edu/Admissions/BursarsOffice.aspx>

Full-Time Cost in Dollars Per Semester

Thousands

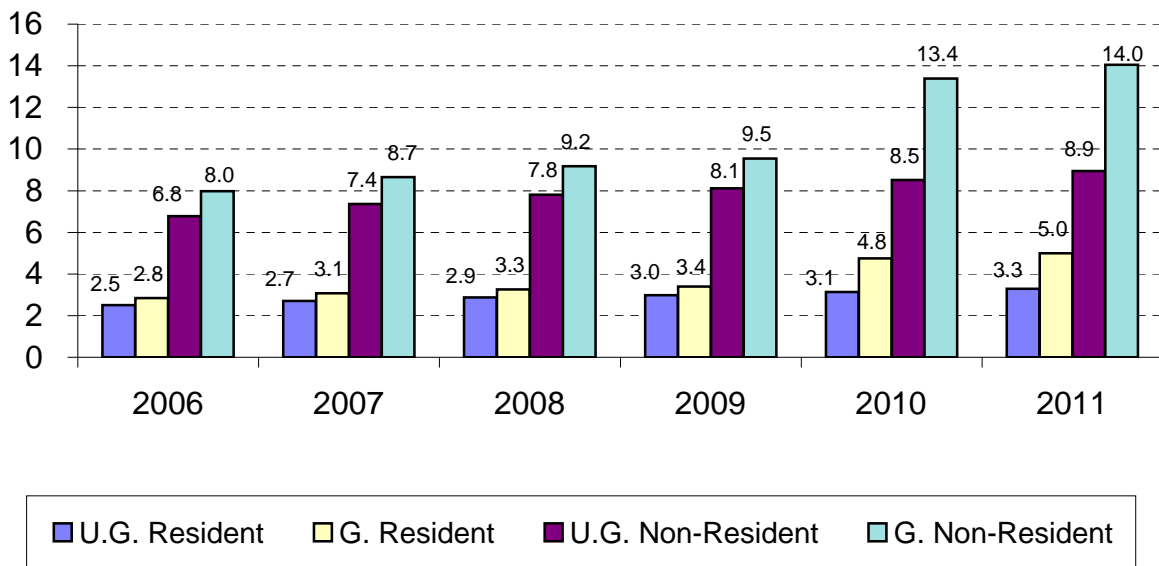

Part-Time Cost in Dollars Per Credit Hour

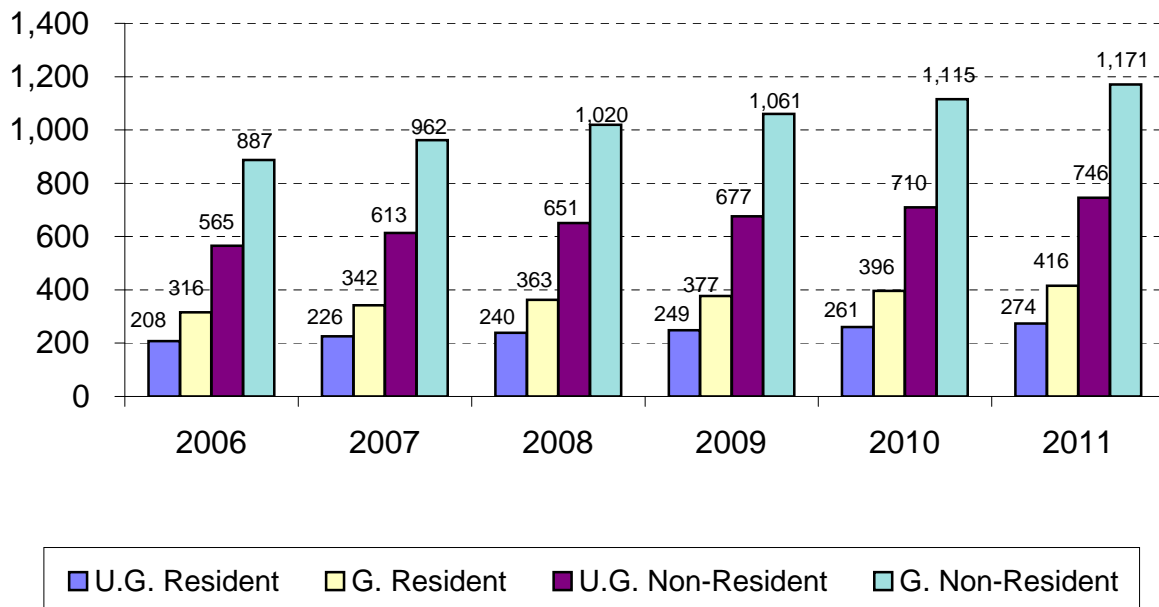

U.G.: Undergraduate

G.: Graduate

INSTITUTIONAL AND PROFESSIONAL ACCREDITATIONS

Murray State University is accredited by the Commission on Colleges of the Southern Association of Colleges and Schools (SACSCOC) to award associate, baccalaureate, masters, specialist, and doctorate degrees. Contact the Commission on Colleges at 1866 Southern Lane, Decatur, GA 30033-4097 or call 404-679-4500 for questions about the accreditation of Murray State University. Normal inquiries such as admission requirements, financial aid, educational programs, etc., should be addressed directly to Murray State University.

State Accreditation

Kentucky State Department of Education (2003)

Facility Accreditation

American Association of Veterinary Laboratory Diagnosticians (AAVLD): (2010/2021)
(Breathitt Veterinary Center)

Professionally Accredited Programs

Accreditation Council for Education in Nutrition and Dietetics (ACEND): (2003/2013)
Didactic Program in Dietetics (BS)
Dietetic Internship Program (postgraduate)

Accrediting Council on Education in Journalism and Mass Communications (ACEJMC):
(2010)

Department of Journalism and Mass Communications, which includes the following programs
Advertising (BA/BS)
Journalism (BA/BS)
Public Relations (BA/BS)
Television Production (BA/BS)

American Chemical Society (ACS): (2011)
Area in Chemistry (BS/BA)

American Veterinary Medical Association (AVMA): (2009/2015)
Veterinary Technology (BSA)

Applied Science Accreditation Commission of the Accreditation Board for Engineering and Technology (ASAC/ABET): (2005/2017)
Occupational Safety and Health (BS, MS)

The Association to Advance Collegiate Schools of Business (AACSB International): (2008/2013)
Accounting (includes the different options) (BSB/BAB, MBA)
Business Administration (BSB/BAB, MBA)
Computer Information Systems (BSB/BAB, MSIS)
Finance (includes the different options) (BSB/BAB)
International Business (BSB/BAB)
Management (includes the different options) (BSB/BAB)
Marketing (includes the different options) (BSB/BAB)

Commission on Accreditation of Athletic Training Education (CAATE): (2012/2021)
Athletic Training (BS)

Commission on Collegiate Nursing Education (CCNE): (2004/2014)
Nursing (BSN)
Nursing/Post-R.N. (BSN, MSN)
Nurse Anesthetist (MS)

Council for Academic Accreditation in Audiology & Speech-Language Pathology (CAA) (2008/2016)
Speech Language Pathology (MS)

ACCREDITATIONS (Cont.)

Council on Accreditation of Nurse Anesthesia Educational Programs (*COA*): (2011/2021)
Nurse Anesthetist (MS)

Council on Social Work Education (*CSWE*): (2010/2019)
Social Work (BSW)

Engineering Accreditation Commission of the Accreditation Board for Engineering and Technology (*EAC/ABET*): (2010/2016)
Engineering Physics (BS)

Masters in Psychology Accreditation Council (*MPAC*): (2003/2013)
Clinical Psychology (MA, MS)

National Association of Schools of Art and Design (*NASAD*): (2007/2016)
Art (BA/BS, BFA)
Art Education (BA/BS, BFA)

National Association of Schools of Music (*NASM*): (2004/2013)
Music (BA/BS)
Music Education (BM, MME)
Music Performance (BM)

National Association of Schools of Theatre (*NAST*): (2008/2014)
Theatre (BA/BS)

National Council for Accreditation of Teacher Education (*NCATE*): (2009/2016)
All Teacher Education programs at MSU are accredited by NCATE and Kentucky Education Professional Standards Board.
Art Education (BS/BA, BFA)
Career and Technical Education (includes the different options) (BS/BA, MAEd)
Communication Disorders (BS/BA)
Counseling (Elementary, Secondary) (MAEd, EdS)
Elementary Education (BS/BA, MAEd, EdS)
English Education (includes the different options) (BA)
Health and Physical Education (BS/BA)
Interdisciplinary Early Childhood (BS/BA, MAEd)
Learning and Behavior Disorders (BS, MAEd)
Middle School Education (BS/BA, MAEd, EdS)
Music Education (BM, MME - no MME with certification)
Reading and Writing (MAEd)
School Administration (EdS, MAEd)
Secondary Education (includes the different specializations) (MAEd, EdS)
Special Education (includes the different specializations) (MAEd)
Speech Language Pathology (MS)

Technology Accreditation Commission of the Accreditation Board for Engineering and Technology (*TAC/ABET*): (2004/2017)
Civil Engineering Technology (includes construction option) (BS)

National Kitchen and Bath Association (*NKBA*): (2011/2016)
Interior Design (BS)

Years in parentheses are date of accreditation/reaccreditation, followed by date of next review.

SOURCE: Office of Institutional Research (19P/41B/24G/7-25)

STUDENT ORGANIZATIONS 2011-2012

Campus organizations provide many opportunities for students to participate in widely diversified activities. Some of the organizations are an extension of the classroom and others are special interest, recreational, social, political or religious groups. Special qualifications are required for membership in some of the societies, while others are open to all interested students.

A current list of student organizations can be obtained from the Center for Student Involvement or at <http://www.murraystate.edu/Campus/orgsRecreation/studentOrganizations.aspx>.

These organizations are listed in the Murray State Bulletin under the following categories.

- National Honor Societies
- Academic Organizations recognizing students in their particular areas of study
- Honor Societies recognizing students for their academic achievement and leadership
- Recognition Societies which confer membership based on interest and participation
- University/Department Clubs open to students, faculty and staff, promoting leadership, fellowship and scholarship
- Student Government/Leadership Organizations that plan and govern student activities and represent the university
- Interest Organizations that encompass special interest, independent religious, social or service groups
- Greek Organizations

GREEK SOCIAL FRATERNITIES AND SORORITIES 2011-2012

Fraternities

Alpha Gamma Rho
Alpha Phi Alpha
Alpha Sigma Phi
Alpha Tau Omega
Iota Phi Theta
Kappa Alpha Psi
Lambda Chi Alpha
Phi Beta Sigma
Phi Kappa Tau
Pi Kappa Alpha
Sigma Chi
Sigma Phi Epsilon
Sigma Pi
Tau Kappa Epsilon

Sororities

Alpha Delta Pi
Alpha Gamma Delta
Alpha Kappa Alpha
Alpha Omicron Pi
Alpha Sigma Alpha
Delta Sigma Theta
Sigma Sigma Sigma
Zeta Phi Beta

SOURCE: Office of Student Life

STUDENT SUPPORT SERVICES 2011-2012

Counseling and Testing Center/Women's Center/Academic Enhancement Services

Learning Center

Individual/career/personal counseling clients	2,173
First Year Students in FYE 098/100 Orientation Sessions	492
Students attending educational presentations (including Great Beginnings)	1,700
Students taking standardized tests	2,253
Students receiving special needs accommodations/tutoring/proctoring	4,582

Programs

Addition of distance counseling services for regional campuses via
desktop teleconference
Major Women's Center programs in the areas of Eating Disorders, Dating
Violence, Rape Prevention, Violence against Women, and
Women's History
Operation of Computer Based Testing laboratory (one of only three in the
Commonwealth)
Specially designed retention programs for high-risk students
Emergency mental health crisis interventions
COMPASS assessments for admissions assessment of non-traditional students
GROW Programming
Credit by Examination assessments
Consultation with university student crisis intervention committee
Membership on community boards and agencies

SOURCE: Offices of Couns/Wom Ctr/Acad Enh Svcs

STUDENT SUPPORT SERVICES (Cont.)

Career Services

July 2011 through March 2012

New Student eRecruiting Files Activated	1915
New eRecruiting Employer Accounts Activated	204
Student/Alumni Resumes Viewed by Employers	237
Employers Interviewing on Campus	66
Students Interviewed by Employers On Campus	303
Positions Posted on eRecruiting	486

CO-OP/INTERN

New Co-op/Intern Files	67
------------------------	----

BRIGGS & STRATTON

Eligible Applications	90
Ineligible Applications	9
Total Applications Verified	35

CAREER FAIRS

Companies Registered	229	Students Attended	1493
Companies Attended	210		

CAREER SERVICES WEBSITE

Positions Posted on CS Website	72
--------------------------------	----

MOCK INTERVIEWS

Students Participating in Mock Interviews	64
---	----

PRESENTATIONS

Presentations Conducted	134
Students Attending	4467

NATIONAL STUDENT EXCHANGE

Students Beginning National Student Exchange	10
Students Ending National Student Exchange	7
Students Currently Participating in National Student Exchange	3

KHEAA WORK-STUDY

Students Employed Part-time Through KHEAA	190
Total KHEAA Applications Processed	282
Applications Declined	92
Employers Participating in KHEAA	70

AREAS OF INDIVIDUAL COUNSELING

Adademic Major/Area Choice	174	Career Planning	285
Internship/Co-op	1162	Interviewing	273
Job Seeking Strategies	503	KHEAA	20
National Student Exchange	106	Office Orientation	135
Part-Time Employment	79	Potential Employers	272
Resume/Cover Letters	892	International Students	187
		Total Individual Counseling	4088

SOURCE: Office of Career Services

STUDENT SUPPORT SERVICES (Cont)

Health Services

The Healthy People 2010 initiative (U.S. Department of Health and Human Services) has charged colleges and universities with the responsibility of providing health promotion and disease prevention strategies. The staff at Murray State University Health Services is here to enhance the educational process, to promote an optimal level of wellness, to enable the campus community members to make informed decisions about health related concerns, and to empower individuals to be self-directed and well informed consumers of health care services. Our ultimate goal is to support their efforts in obtaining a college degree. We work in partnership with the entire Murray State University community so individuals may achieve their academic and personal goals.

In 2011, there were 7,669 visits to Health Services and there were 6,191 laboratory tests performed. The laboratory is certified by the U.S. Department of Health and Human Services, Health Care Financing Administration. The professional staff presented various programs reaching over 2,000 individuals promoting wellness and emphasizing healthy lifestyle choices. The professional nurses are certified in College Health by the American Nurses Credentialing Center.

Each staff member has special talents that are used to benefit the Murray State University community. All are sensitive to the needs of the diverse college population. The professional staff strives to provide a caring environment that fosters personal growth, individual freedom, and academic achievement.

Educational Outreach Programs include:

- Newspaper and television interviews on college health issues
- Commentaries and letters to the editor in the student newspaper
- Presentations to students in First Year Orientation classes, Summer Orientation, residential colleges, fraternities, sororities, International Student Organization, residential directors and advisors and other groups.
- Great Beginnings
- Health Line – a phone-in health information service

Health Services is actively involved in prevention through participation in the Coalition for Alcohol Risk Education (CARE) and the Clean Air Murray Tobacco Coalition. Health Services in conjunction with CARE conducts yearly surveys of the campus. Data obtained from these surveys are used to set and evaluate Healthy Murray State 2020 goals.

SOURCE: Office of Health Services

ACHIEVEMENTS AND ACTIVITIES OF STUDENTS

Intercollegiate Athletics

	<u>2007-2008</u>	<u>2008-2009</u>	<u>2009-2010</u>	<u>2010-2011</u>	<u>2011-2012</u>
Men's Sports:					
Baseball	7 th	2 nd	3 rd	8 th	9 th
Basketball	2 nd	2 nd	1 st	1 st	1 st
Cross Country	9 th	8 th	9 th	9 th	10 th
Football	10 th	5 th	7 th	4 th (T)	4 th
Golf	2 nd	2 nd	1 st	3 rd	3 rd
Tennis	6 th	4 th	6 th	6 th	5 th (T)
For All-Sports (Trophy)	9 th	@	@	@	@
Women's Sports:					
Basketball	3 rd	1 st	4 th (T)	7 th (T)	5 th
Cross Country	4 th	2 nd	2 nd	3 rd	5 th
Golf	2 nd	1 st	1 st	2 nd	3 rd
Soccer	3 rd	1 st	3 rd	6 th	4 th
Softball	&	&	5 th	6 th	3 rd (T)
Tennis	5 th	2 nd	6 th	5 th	3 rd
Track-Indoor	2 nd	3 rd	5 th	7 th	6 th
Track-Outdoor	5 th	3 rd	8 th	5 th	3 rd
Volleyball	5 th	3 rd	4 th	4 th (T)	8 th
For All-Sports (Trophy)	3 rd	@	@	@	@
Co-Educational Sports:					
Rifle					
National Finishes	--	--	7 th	5 th	--
OVC Finishes	3 rd	4 th	1 st	1 st	2 nd
Commissioner's Cup:	@	1 st	2 nd	4 th	3 rd

(T) Tie

Murray State University is a charter member of the Ohio Valley Conference (OVC), which, during 2011-2012, also included Austin Peay State University (TN), Eastern Illinois University (IL), Eastern Kentucky University (KY), Jacksonville State University (AL), Morehead State University (KY), SIU Edwardsville (IL), Southeast Missouri State University (MO), University of Tennessee-Martin (TN), Tennessee State University (TN), and Tennessee Technological University (TN).

The OVC recently added Belmont University (TN); they begin competing in the league in 2012-13 in all sports.

Murray State University competes at the NCAA Division I level in all sports; football is in the Football Championship Series (FCS).

@ The Ohio Valley Conference's Commissioner's Cup is a symbol of overall athletic excellence in Conference-sponsored championships and is awarded annually to one member institution. The award was previously known as the All-Sports Trophy. Beginning with the 2008-09 academic year, only one trophy is awarded.

& Murray State University added women's softball in the 2009-2010 academic year.

SOURCE: Athletics Media Relations Office

ACHIEVEMENTS AND ACTIVITIES OF STUDENTS (Cont.)

Intramural Activities

In 1983 the intramural program at Murray State University was reorganized into the *Campus Recreation Office*. The programs offered by *Campus Recreation* include intramural sports, sports clubs, a fitness program, and informal recreation. Over one-half of the student body participates in one or more of the activities offered by the *Campus Recreation Office*. Participation during the past nine years is as follows:

Participants*

<u>Year</u>	<u>Male</u>	<u>Female</u>	<u>Total</u>
2003-04	1,802	1,120	2,922
2004-05	1,815	1,374	3,189
2005-06	1,842	1,603	3,445
2006-07	1,930	1,209	3,139
2007-08	1,898	1,226	3,124
2008-09	2,042	1,201	3,243
2009-10	1,338	1,821	3,159
2010-11	1,910	1,244	3,154
2011-12	1,870	1,187	3,057

* Estimated figures

Academic Team

The Murray State University Academic Team was formed in 1986 under the direction of Dr. Gordon Loberger, Associate Professor of English, and is now coached by Dr. William Zingrone, Assistant Professor of Psychology. The team competes in the statewide Kentucky Collegiate Quick Recall League (KCQRL), with a Division I team for juniors and seniors. The team has posted winning records several years during its existence, placing among the top in the League. Membership on the Academic Team is open to any Murray State University undergraduate student. Despite graduating several strong players and meeting new competition in the league, the team has continued its tradition of competitive success.

SOURCES: Campus Recreation Office and Academic Team Advisor

STUDY ABROAD PROGRAM

The Center for International Programs was established in 1981 for the unified coordination of international education activities at Murray State. Renamed the Institute for International Studies (IIS) in 1998, one of the principal components of this focus is providing MSU students with an array of study abroad options with the assistance of a Study Abroad Coordinator. Study abroad options include a full academic year, a semester, summer or winter break terms.

STUDY ABROAD PARTICIPANTS BY COUNTRY

<u>Country</u>	<u>2009-2010</u>	<u>2010-2011</u>	<u>2011-2012</u>
Argentina	0	1	3
Australia	4	3	2
Austria	17	9	5
Belize	8	14	9
Chile	0	2	3
China	6	6	5
Costa Rica	10	35	15
Czech Republic	2	11	7
Denmark	0	1	0
Ecuador	0	1	15
England	46	39	21
England/Ireland	7	12	15
Europe – Multi-Country Program	14	43	14
Fiji	0	1	0
Finland	1	1	0
France	4	7	3
Germany	21	34	28
Greece	2	28	9
Hungary	0	0	1
Ireland	1	10	28
Italy	8	11	4
Japan	4	11	3
Korea, South	8	8	10
Mexico	5	1	5
New Zealand	2	0	0
Panama	0	0	5
Poland	0	9	0
Scotland	1	0	0
South Africa	0	1	0
Spain	20	26	44
St. John	0	5	0
Turkey	0	0	1
Total	191	330	255

The numbers represent Summer, Fall, Winter, Spring Semesters and Spring Break.

SOURCE: Study Abroad Office, Institute for International Studies

HIGHLIGHTS

Some highlights of the following pages are:

- Most undergraduate students are full-time, whereas most graduates are part-time.
- At the undergraduate level the percentages of full- and part-time students are 79% and 21% respectively.
- The percentage of female students is typically higher than that of male students (female = 60%, male = 40% in 2011).
- During fall 2011 there were 758 African-American students (7%).
- Majority of the students are Kentucky residents (71% in 2011).

During fall 2011:

- Total headcount of 10,623 represents an increase of 207 students over that of previous fall headcount (10,416, 2.0% increase.)
- The student headcount from the eighteen county service region of Murray State University is 5,587. This represents 74% of the students from Kentucky and 53% of the total student body.
- There were 583 international students (5%).
- Students came from 45 states, 48 foreign countries and 96 Kentucky counties.
- Freshman enrollment (3,007) showed an increase of 12% over that of last year (2,686).
- First-time freshman enrollment increased 11% to 1,536.
- Part-time undergraduate enrollment increased by 177 (11%), part-time graduate enrollment increased by 18 (1%).
- At the graduate level, the percentages of full- and part-time students are 35 percent and 65 percent respectively.
- Number of new transfers increased to 666 (11% increase).
- Murray State received its first-time freshman students who are Kentucky residents mainly from Calloway, McCracken, Graves, Jefferson, and Marshall counties.
- The majority of first-time transfer students came from in-state, state-supported institutions. West Kentucky Community & Technical College (Paducah) was the main sending 2-year college, and University of Kentucky was the main sending university.
- There were 264 first-time transfer students coming from out-of-state and foreign institutions (40% of first-time transfers).

ENROLLMENT SUMMARY

FALL SEMESTER

	2006	2007	2008	2009	2010	2011
<i>Undergraduate*</i>						
Headcount	8,607	8,361	8,179	8,249	8,429	8,664
Credit Hours	113,992	112,669	110,391	107,496	109,426	111,062
FTE ⁺	7,599	7,511	7,359	7,166	7,295	7,404
Full-Time	7,063	6,979	6,928	6,816	6,805	6,863
Part-Time	1,544	1,382	1,251	1,433	1,624	1,801
First-Time, Full-Time Freshman	1,326	1,323	1,452	1,376	1,365	1,509
First-Time Freshman	1,337	1,339	1,468	1,391	1,390	1,536
<i>Graduate**</i>						
Headcount	1,697	1,795	1,843	1,829	1,987	1,959
Credit Hours	10,571	11,651	11,765	12,099	13,198	12,677
FTE ⁺	881	971	980	1,008	1,100	1,056
Full-Time	534	596	565	656	726	680
Part-Time	1,163	1,199	1,278	1,173	1,261	1,279
<i>Undergraduate + Graduate</i>						
Headcount	10,304	10,156	10,022	10,078	10,416	10,623
Credit Hours	124,563	124,320	122,156	119,595	122,624	123,739
FTE ⁺	8,480	8,482	8,339	8,174	8,395	8,460
Full-Time	7,597	7,575	7,493	7,472	7,531	7,543
Part-Time	2,707	2,581	2,529	2,606	2,885	3,080
Residents	7,441	7,431	7,301	7,232	7,532	7,521
Nonresidents	2,863	2,725	2,721	2,846	2,884	3,102
Reciprocity ^{***}	490	477	331	315	330	352
International	336	310	333	475	488	583

* Includes irregular, special, visiting, and auditing students

** Includes specialist and graduate non-degree students

*** CPE policy allowed students in Henry, Obion, Stewart, and Weakley counties of Tennessee admitted prior to 2005 to enroll as reciprocity students and pay an average rate for institutions in the MSU Carnegie Classification.

+ FTE: Undergraduate: Undergraduate student credit hours divided by 15.
Graduate: Graduate student credit hours divided by 12.

SOURCE: Registrar's Office

FALL ENROLLMENT BY RESIDENT STATUS

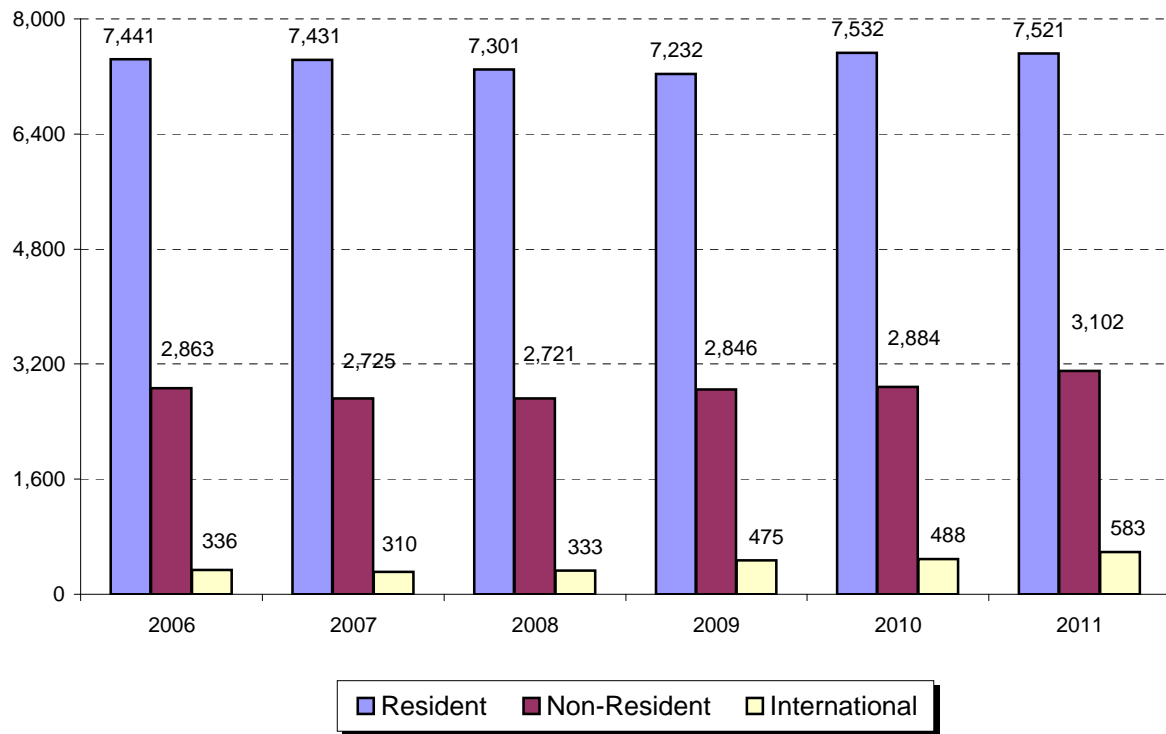

FALL ENROLLMENT BY FULL-TIME/PART-TIME

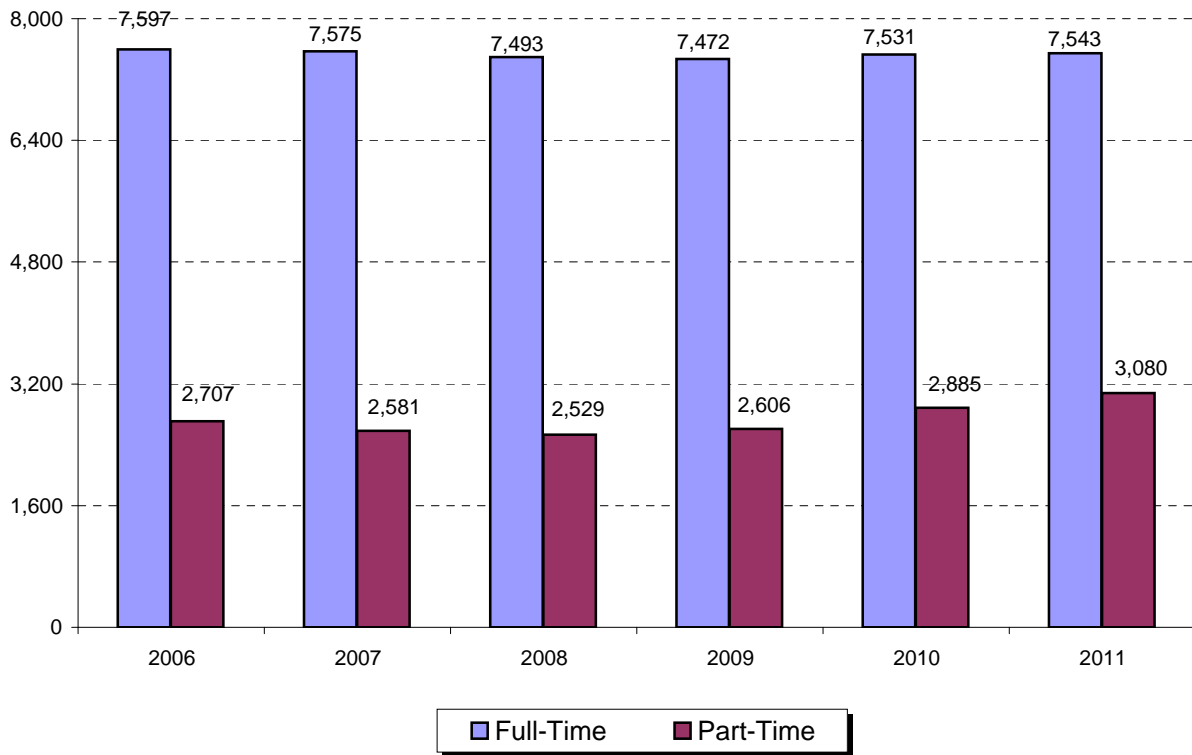

ENROLLMENT SUMMARY **SPRING SEMESTER**

	2007	2008	2009	2010	2011	2012
<i>Undergraduate*</i>						
Headcount	7,682	7,666	7,490	7,561	7,565	7,950
Credit Hours	104,543	103,294	101,377	100,493	101,531	103,961
FTE ⁺	6,970	6,886	6,758	6,700	6,769	6,931
Full-Time	6,417	6,384	6,357	6,277	6,301	6,364
Part-Time	1,265	1,282	1,133	1,284	1,264	1,586
First-Time Freshman	57	68	74	74	83	102
<i>Graduate**</i>						
Headcount	1,694	1,749	1,737	1,883	1,940	1,910
Credit Hours	10,849	11,468	11,505	12,795	12,917	12,555
FTE ⁺	904	956	959	1,066	1,076	1,046
Full-Time	542	584	586	694	698	649
Part-Time	1,152	1,165	1,151	1,189	1,242	1,261
<i>Undergraduate + Graduate</i>						
Headcount	9,376	9,415	9,227	9,444	9,505	9,860
Credit Hours	115,392	114,762	112,882	113,288	114,448	116,516
FTE ⁺	7,874	7,842	7,717	7,766	7,845	7,977
Full-Time	6,959	6,968	6,943	6,971	6,999	7,013
Part-Time	2,417	2,447	2,284	2,473	2,506	2,847
Residents	6,838	6,799	6,870	6,813	6,833	6,942
Nonresidents	2,538	2,616	2,357	2,631	2,672	2,918
Reciprocity***	456	390	321	299	325	321
International	327	311	338	473	484	591

* Includes irregular, special, visiting, and auditing students

** Includes specialist and graduate non-degree students

*** CPE policy allowed students in Henry, Obion, Stewart, and Weakley counties of Tennessee admitted prior to 2005 to enroll as reciprocity students and pay an average rate for institutions in the MSU Carnegie Classification.

⁺ FTE: Undergraduate: Undergraduate student credit hours divided by 15.
Graduate: Graduate student credit hours divided by 12.

SOURCE: Registrar's Office

SPRING ENROLLMENT BY RESIDENT STATUS

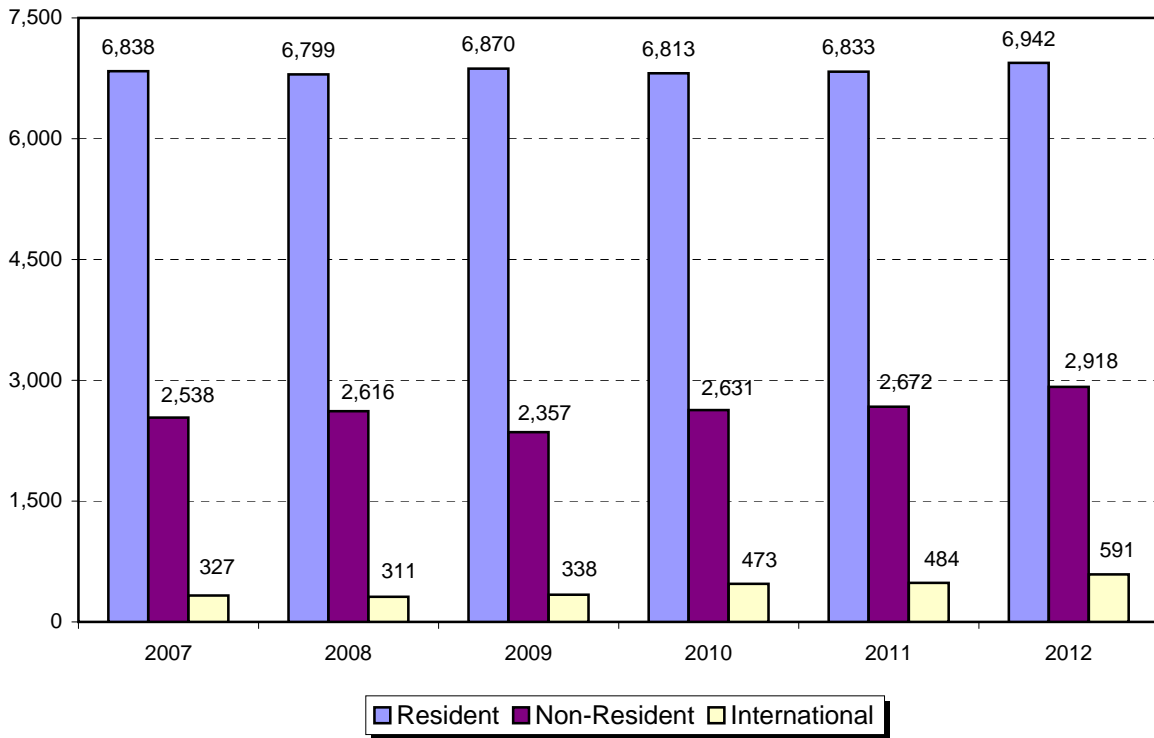

SPRING ENROLLMENT BY FULL-TIME/PART-TIME

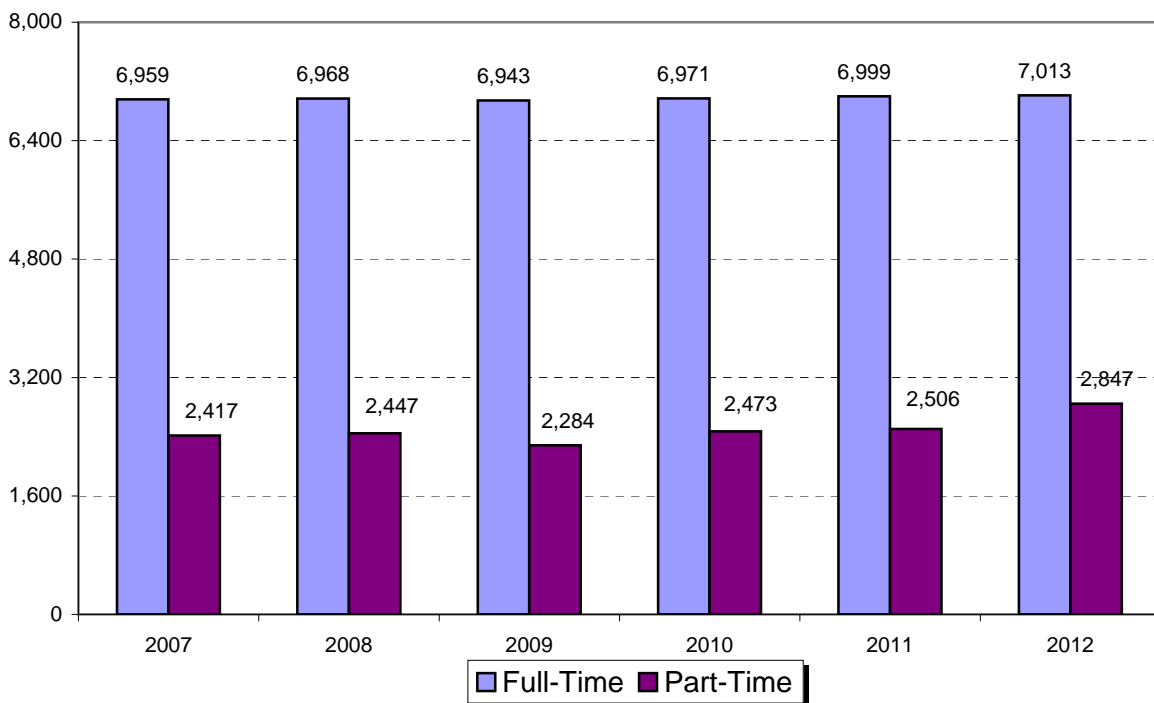

ENROLLMENT BY STUDENT CLASSIFICATION SUMMER

	2006	2007	2008	2009	2010	2011
Full-Time						
Freshman	85	11	9	6	2	6
Sophomore	100	14	20	12	3	10
Junior	251	37	29	27	21	11
Senior	541	86	54	64	55	45
Other*	325	11	11	4	2	3
Undergraduate	1,302	159	123	113	83	75
Graduate**	602	155	140	105	94	102
Total	1,904	314	263	218	177	177
Part-Time						
Freshman	60	172	171	137	177	179
Sophomore	158	241	244	177	228	208
Junior	254	417	418	292	326	346
Senior	535	961	925	984	1027	1008
Other*	198	609	561	496	128	158
Undergraduate	1,205	2,400	2,319	2,086	1,886	1,899
Graduate**	685	1,087	1,114	1,016	1,131	1,051
Total	1,890	3,487	3,433	3,102	3,017	2,950
Full-/Part-Time						
Freshman	145	183	180	143	179	185
Sophomore	258	255	264	189	231	218
Junior	505	454	447	319	347	357
Senior	1,076	1,047	979	1,048	1,082	1,053
Other*	523	620	572	500	130	161
Undergraduate	2,507	2,559	2,442	2,199	1,969	1,974
Graduate**	1,287	1,242	1,254	1,121	1,225	1,153
Grand Total	3,794	3,801	3,696	3,320	3,194	3,127

* Includes undergraduate students who are receiving post-baccalaureate credit only, students who have not completed high school, and students who are visiting or auditing

** Includes specialist and graduate non-degree students

ENROLLMENT BY STUDENT CLASSIFICATION
FALL

	2006	2007	2008	2009	2010	2011
<i>Full-Time</i>						
Freshman	1,931	1,921	1,966	1,937	1,950	2,066
Sophomore	1,360	1,340	1,351	1,332	1,271	1,315
Junior	1,583	1,491	1,510	1,464	1,410	1,391
Senior	2,050	2,076	1,957	1,948	2,022	1,899
Other*	139	151	144	135	152	192
Undergraduate	7,063	6,979	6,928	6,816	6,805	6,863
Graduate**	534	596	565	656	726	680
<i>Total</i>	7,597	7,575	7,493	7,472	7,531	7,543
<i>Part-Time</i>						
Freshman	60	76	57	85	84	101
Sophomore	87	73	54	70	82	79
Junior	203	196	143	155	160	174
Senior	464	463	480	440	434	434
Other*	730	574	517	683	864	1,013
Undergraduate	1,544	1,382	1,251	1,433	1,624	1,801
Graduate**	1,163	1,199	1,278	1,173	1,261	1,279
<i>Total</i>	2,707	2,581	2,529	2,606	2,885	3,080
<i>Full-/Part-Time</i>						
Freshman	1,991	1,997	2,023	2,022	2,034	2,167
Sophomore	1,447	1,413	1,405	1,402	1,353	1,394
Junior	1,786	1,687	1,653	1,619	1,570	1,565
Senior	2,514	2,539	2,437	2,388	2,456	2,333
Other*	869	725	661	818	1,016	1,205
Undergraduate	8,607	8,361	8,179	8,249	8,429	8,664
Graduate**	1,697	1,795	1,843	1,829	1,987	1,959
<i>Grand Total</i>	10,304	10,156	10,022	10,078	10,416	10,623

* Includes undergraduate students who are receiving post-baccalaureate credit only, students who have not completed high school, and students who are visiting or auditing

** Includes specialist and graduate non-degree students

ENROLLMENT BY STUDENT CLASSIFICATION SPRING

	2007	2008	2009	2010	2011	2012
Full-Time						
Freshman	1,374	1,417	1,452	1,413	1,413	1,478
Sophomore	1,262	1,284	1,246	1,246	1,264	1,284
Junior	1,472	1,399	1,454	1,371	1,342	1,402
Senior	2,138	2,123	2,034	2,118	2,115	2,000
Other*	171	161	171	129	167	200
Undergraduate	6,417	6,384	6,357	6,277	6,301	6,364
Graduate**	542	584	586	694	698	649
Total	6,959	6,968	6,943	6,971	6,999	7,013
Part-Time						
Freshman	71	63	64	107	72	90
Sophomore	79	59	63	83	70	84
Junior	176	174	136	139	147	141
Senior	461	455	446	422	419	454
Other*	478	531	424	533	556	817
Undergraduate	1,265	1,282	1,133	1,284	1,264	1,586
Graduate**	1,152	1,165	1,151	1,189	1,242	1,261
Total	2,417	2,447	2,284	2,473	2,506	2,847
Full-/Part-Time						
Freshman	1,445	1,480	1,516	1,520	1,485	1,568
Sophomore	1,341	1,343	1,309	1,329	1,334	1,368
Junior	1,648	1,573	1,590	1,510	1,489	1,543
Senior	2,599	2,578	2,480	2,540	2,534	2,454
Other*	649	692	595	662	723	1,017
Undergraduate	7,682	7,666	7,490	7,561	7,565	7,950
Graduate**	1,694	1,749	1,737	1,883	1,940	1,910
Grand Total	9,376	9,415	9,227	9,444	9,505	9,860

* Includes undergraduate students who are receiving post-baccalaureate credit only, students who have not completed high school, and students who are visiting or auditing

** Includes specialist and graduate non-degree students

ENROLLMENT AND FTE FALL SEMESTER

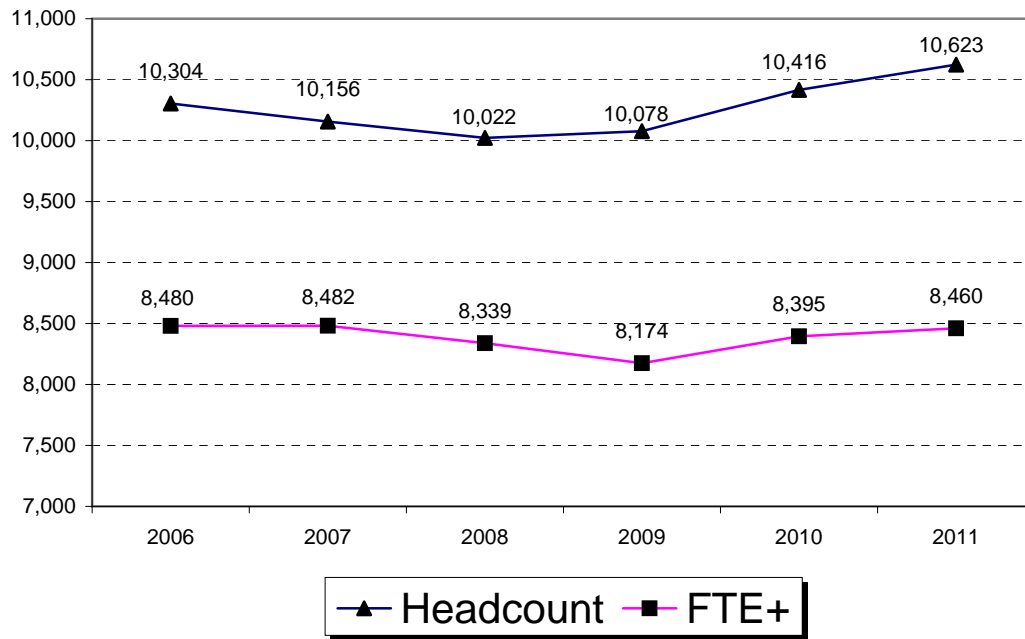

ENROLLMENT BY DEGREE LEVEL FALL SEMESTER

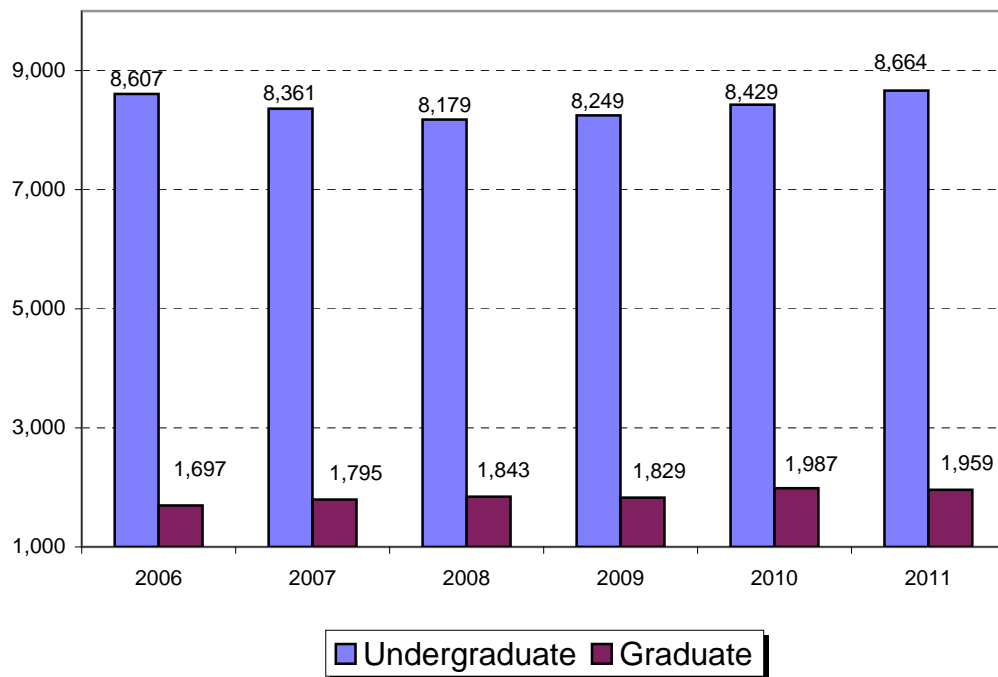

ENROLLMENT BY STATE AND COUNTRY OF RESIDENCY
Fall 2011

State	Students	State	Students
Alabama	27	Missouri	357
Alaska	1	Montana	--
Arizona	4	Nebraska	2
Arkansas	10	Nevada	3
California	8	New Hampshire	1
Colorado	4	New Jersey	6
Connecticut	4	New Mexico	1
Delaware	3	New York	9
Dist. of Columbia	1	North Carolina	7
Florida	35	North Dakota	--
Georgia	30	Ohio	37
Hawaii	1	Oklahoma	2
Idaho	--	Oregon	3
Illinois	734	Pennsylvania	5
Indiana	272	Rhode Island	--
Iowa	3	South Carolina	9
Kansas	7	South Dakota	1
Kentucky	7,521	Tennessee	830
Louisiana	3	Texas	23
Maine	2	Utah	--
Maryland	6	Vermont	2
Massachusetts	3	Virginia	17
Michigan	19	Washington	2
Minnesota	5	West Virginia	3
Mississippi	10	Wisconsin	7
		Wyoming	--
American Samoa	--	Virgin Islands	--
Puerto Rico	--	Foreign Countries	583

Country	Stu.	Country	Stu.
Algeria	1	Libya	1
Australia	1	Malaysia	2
Bahrain	1	Morocco	1
Belize	17	Nigeria	2
Brazil	5	Norway	2
Burkina Faso	1	Oman	1
Canada	4	Poland	1
China	201	Saudia Arabia	114
Cyprus	11	South Africa	3
Czech Republic	1	Spain	3
Gaza Strip	1	Sweden	3
Germany	11	Taiwan	14
Ghana	1	Thailand	6
Hungary	1	Trinidad	
India	33	/Tabago	1
Indonesia	1	Togo	1
Iran	1	Turkey	3
Iraq	2	Turkmenistan	1
Ireland	3	United Arab Emirates	7
Israel	1	United Kingdom	7
Japan	7	Ukraine	1
Jordan	2	Viet Nam	18
Kenya	1	Yeman (Sanaa	1
Korea, South	79	Yemen	1
Kuwait	1	Zambia	1

Fall Enrollment Trends

State	2006	2007	2008	2009	2010	2011
Illinois	777	772	759	739	708	734
Indiana	257	268	285	270	294	272
Kentucky	7,441	7,431	7,301	7,232	7,532	7,521
Missouri	273	268	285	312	307	357
Tennessee	946	842	783	762	780	830
Subtotal*	9,694	9,581	9,413	9,315	9,621	9,714
Other States	274	265	276	288	307	326
Foreign Countries	336	310	333	475	488	583
Total*	10,304	10,156	10,022	10,078	10,416	10,623

* Includes part-time and full-time, undergraduate and graduate students

SOURCE: Registrar's Office

HEADCOUNT AND FIRST-TIME FRESHMAN ENROLLMENT BY KENTUCKY COUNTY

County	2009		2010		2011	
	HC	FTF	HC	FTF	HC	FTF
Adair	4	1	3	--	1	--
Allen	8	2	13	4	5	1
Anderson	13	5	15	3	23	5
Ballard *	79	6	78	8	72	11
Barren	10	2	8	3	21	4
Bath	1	--	--	--	--	--
Bell	3	--	2	--	1	--
Boone	21	5	20	7	39	6
Bourbon	5	1	3	1	5	1
Boyd	6	2	7	1	6	--
Boyle	16	6	10	2	15	3
Bracken	1	1	--	--	--	--
Breathitt	--	--	--	--	--	--
Breckinridge	63	15	67	20	63	18
Bullitt	27	2	28	8	34	10
Butler	6	4	11	3	17	5
Caldwell *	134	12	124	12	129	17
Calloway *	1,501	175	1,669	183	1,644	193
Campbell	15	1	15	1	22	10
Carlisle *	68	7	68	9	57	7
Carroll	2	--	4	1	3	--
Carter	1	1	2	--	1	--
Casey	--	--	--	--	2	1
Christian *	432	23	387	24	397	30
Clark	12	6	8	1	20	2
Clay	--	--	--	--	--	--
Clinton	1	--	--	--	--	--
Crittenden *	100	14	88	4	84	7
Cumberland	1	--	2	--	3	2
Daviess	200	31	213	40	223	34
Edmonson	5	--	4	--	1	1
Elliott	--	--	--	--	--	--
Estill	--	--	--	--	--	--
Fayette	83	15	88	15	87	11
Fleming	2	1	2	1	--	--
Floyd	5	--	4	--	3	--
Franklin	43	5	38	3	42	5
Fulton *	55	16	60	13	91	16
Gallatin	--	--	--	--	3	1
Garrard	2	--	3	1	6	2
Grant	6	2	4	2	7	1
Graves *	630	102	629	74	569	80
Grayson	18	2	20	6	18	7
Green	2	1	2	--	5	1
Greenup	1	--	1	1	3	--
Hancock	10	--	13	5	9	1
Hardin	24	4	28	10	40	14

* A county in Murray State University's Service Region

SOURCES: Registrar's Office and CPE Reports

**HEADCOUNT AND FIRST-TIME FRESHMAN ENROLLMENT
BY KENTUCKY COUNTY (Cont.)**

County	2009		2010		2011	
	HC	FTF	HC	FTF	HC	FTF
Harlan	2	--	2	--	3	2
Harrison	1	--	5	1	5	2
Hart	2	--	5	5	4	1
Henderson *	186	15	192	21	178	23
Henry	8	--	7	1	7	2
Hickman *	68	18	73	10	85	17
Hopkins *	364	20	359	24	371	11
Jackson	--	--	--	--	--	--
Jefferson	420	77	399	72	397	77
Jessamine	13	4	17	2	15	1
Johnson	2	--	1	--	2	--
Kenton	26	7	31	5	31	2
Knott	--	--	6	--	--	--
Knox	2	--	--	--	--	--
Larue	2	1	4	--	4	--
Laurel	4	2	10	3	10	--
Lawrence	--	--	2	--	--	--
Lee	--	--	--	--	2	--
Leslie	--	--	--	--	--	--
Letcher	5	--	1	--	--	--
Lewis	--	--	--	--	--	--
Lincoln	6	2	6	1	8	--
Livingston *	95	19	94	11	90	11
Logan	51	12	62	13	57	8
Lyon *	84	10	83	19	95	19
Madison	7	--	10	1	9	--
Magoffin	1	--	--	--	5	--
Marion	4	--	6	2	5	--
Marshall *	613	102	613	80	553	71
Martin	1	--	4	--	1	--
Mason	4	2	3	--	2	--
McCracken *	736	52	804	73	823	95
McCreary	--	--	--	--	--	--
McLean	39	12	43	6	52	12
Meade	20	8	29	8	33	12
Menifee	1	--	--	--	1	--
Mercer	8	2	6	1	8	3
Metcalfe	1	--	1	--	1	--
Monroe	3	--	--	--	--	--
Montgomery	2	--	4	2	3	--
Morgan	--	--	--	--	--	--
Muhlenberg	124	8	143	15	120	6
Nelson	26	5	26	2	24	2
Nicholas	--	--	1	--	--	--
Ohio	26	6	21	4	27	4
Oldham	113	33	102	11	118	36
Owen	1	--	2	1	2	--

* A county in Murray State University's Service Region

SOURCES: Registrar's Office and CPE Reports

**HEADCOUNT AND FIRST-TIME FRESHMAN ENROLLMENT
BY KENTUCKY COUNTY (Cont.)**

County	2009		2010		2011	
	HC	FTF	HC	FTF	HC	FTF
Owsley	--	--	--	--	--	--
Pendleton	1	--	5	--	1	--
Perry	--	--	--	--	1	--
Pike	4		7		5	
Powell	--	--	--	--	1	--
Pulaski	12	3	10	1	11	--
Robertson	--	--	--	--	--	--
Rockcastle	1	--	--	--	--	--
Rowan	2	--	2	--	4	--
Russell	3	--	9	1	5	1
Scott	13	3	18	3	22	1
Shelby	28	4	26	5	24	4
Simpson	18	6	15	4	12	2
Spencer	9	2	10	1	19	--
Taylor	3	1	4	--	1	--
Todd	49	8	76	13	66	4
Trigg *	150	23	165	20	185	22
Trimble	1	--	1	--	1	--
Union *	91	4	85	2	79	3
Warren	42	7	61	7	56	4
Washington	5	3	3	--	1	--
Wayne	--	--	--	--	--	--
Webster *	91	7	95	6	85	3
Whitley	6	1	4	--	4	--
Wolfe	--	--	--	--	--	--
Woodford	16	2	15	2	16	2
Total	7,232	961	7,529	925	7,521	970

**Fall Enrollment Trends by Top Five Counties and
18 County Service Region**

Location	2007	2008	2009	2010	2011
Calloway *	1,437	1,406	1,501	1,669	1,644
Christian *	440		432		397
Graves *	629	636	630	629	569
Jefferson		455		399	397
Marshall *	596	587	613	613	553
McCracken *	819	801	736	804	823
Service Region	5,623	5,477	5,477	5,666	5,587
FTF for Svc Region	597	623	625	593	636

* A county in Murray State University's Service Region

SOURCES: Registrar's Office and CPE Reports

**FIRST-TIME TRANSFER STUDENTS
BY SENDING INSTITUTIONS**

STATE-SUPPORTED INSTITUTIONS	2007	2008	2009	2010	2011
<i>Universities</i>					
Eastern Kentucky University	6	3	--	4	2
Kentucky State University	1	--	1	--	--
Morehead State University	--	1	--	1	1
Northern Kentucky University	2	--	2	1	--
University of Kentucky	16	14	9	8	12
University of Louisville	9	4	5	8	8
Western Kentucky University	12	13	13	9	11
<i>Total</i>	46	35	30	31	34
<i>KCTCS Institutions</i>					
Ashland Community and Tech College	--	--	3	3	1
Big Sandy Community and Tech College	2	2	3	1	2
Bluegrass Community and Tech College	10	6	8	21	15
Bowling Green Technical College	--	--	1	--	2
Elizabethtown Community and Tech College	4	5	2	3	9
Gateway Community and Tech College	--	--	--	--	--
Hazard Community and Tech College	3	--	--	--	2
Henderson Community College	31	19	20	28	22
Hopkinsville Community College	61	70	56	31	51
Jefferson Community and Tech College	7	13	14	10	4
Madisonville Community College	67	59	61	69	85
Maysville Community and Tech College	5	3	8	15	15
Owensboro Community and Tech College	5	9	6	12	15
Somerset Community College	2	--	1	2	--
Southeast Kentucky Community and Tech College	--	3	1	2	3
West Kentucky Community and Tech College	145	150	124	126	122
<i>Total</i>	342	339	308	323	348
TOTAL STATE-SUPPORTED INSTITUTIONS	388	374	338	354	382
INDEPENDENT INSTITUTIONS					
Asbury College	--	--	--	--	--
Bellarmino University	3	--	2	1	1
Berea College	--	1	--	1	1
Brescia University	--	--	1	--	--
Campbellsville University	1	1	--	3	1
Centre College	--	--	--	1	--

**FIRST-TIME TRANSFER STUDENTS
BY SENDING INSTITUTIONS (Cont.)**

<i>Independent Institutions (Cont.)</i>	2007	2008	2009	2010	2011
Georgetown College	2	--	1	1	--
Kentucky Wesleyan College	5	4	5	2	3
Lindsey Wilson College	2	3	--	--	--
Mid Continent University	2	5	7	2	8
Midway College	--	--	--	--	--
Pikeville College	--	--	--	--	--
Saint Catharine College	1	2	1	1	--
Spalding University	--	--	--	--	2
Sullivan University	2	1	--	--	2
Transylvania University	--	--	--	--	1
Union College	--	--	1	--	1
University of the Cumberlands	1	1	--	1	--
TOTAL INDEPENDENT INSTITUTIONS	19	18	18	13	20
OUT-OF-STATE AND FOREIGN INSTITUTIONS	195	235	223	234	264
TOTAL OVERALL INSTITUTIONS	602	627	579	601	666

SOURCES: Registrar's Office and CPE Reports

FALL ENROLLMENT TRENDS

Enrollment Trend By Ethnic Group

Race	2009		2010*		2011	
	Number	% of Total	Number	% of Total	Number	% of Total
American Indian or Alaska Native	32	0.32%	33	0.32%	24	0.23%
Asian	76	0.75%	99	0.75%	94	0.88%
Black, Non-Hispanic	588	5.83%	693	5.83%	758	7.14%
Hispanic	111	1.10%	146	1.10%	145	1.36%
Multiracial			65		101	0.95%
Native Hawaiian or Pacific Islander			5		7	0.07%
Non-Resident Alien	496	4.92%	488	4.92%	583	5.49%
White, Non-Hispanic	8,482	84.16%	8,671	84.16%	8,698	81.88%
Unknown	293	2.91%	216	2.91%	213	2.01%
TOTAL	10,078	100.00%	10,416	100.00%	10,623	100.00%

Enrollment Trend By Gender

Year	Male	%	Female	%	Total
2005	4,201	41%	6,073	59%	10,274
2006	4,154	40%	6,150	60%	10,304
2007	4,119	41%	6,037	59%	10,156
2008	4,034	40%	5,988	60%	10,022
2009	3,968	39%	6,110	61%	10,078
2010	4,175	40%	6,241	60%	10,416
2011	4,263	40%	6,360	60%	10,623

Enrollment Trend by Full-Time/Part-Time

Year	Full-Time		Part-Time		Total
	Number	%	Number	%	
2005	7,693	75%	2,581	25%	10,274
2006	7,597	74%	2,707	26%	10,304
2007	7,575	75%	2,581	25%	10,156
2008	7,493	75%	2,529	25%	10,022
2009	7,472	74%	2,606	26%	10,078
2010	7,531	72%	2,885	28%	10,416
2011	7,543	71%	3,080	29%	10,623

* Starting with 2010, Race and Ethnicity categories match those accepted nationwide.

SOURCES: Registrar's Office and CPE Reports

ENROLLMENT BY RACE

Fall 2011

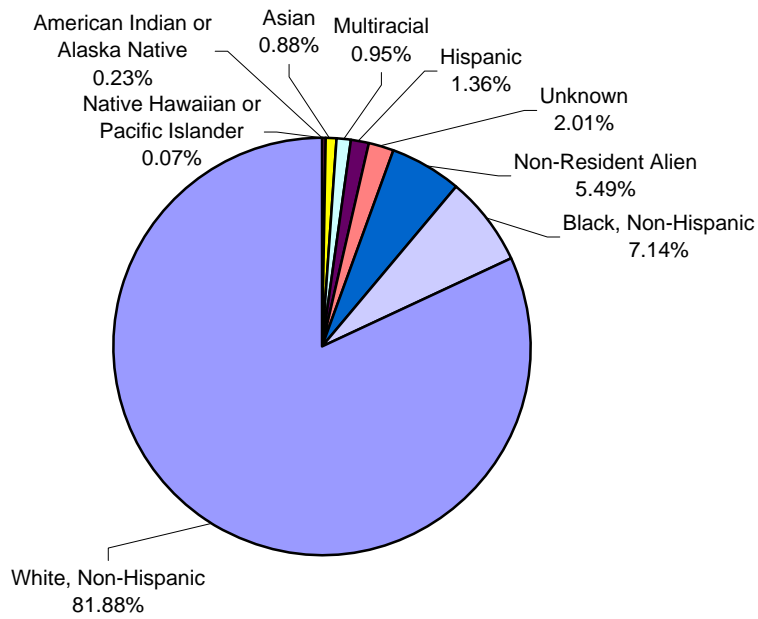

ENROLLMENT BY GENDER

Fall 2011

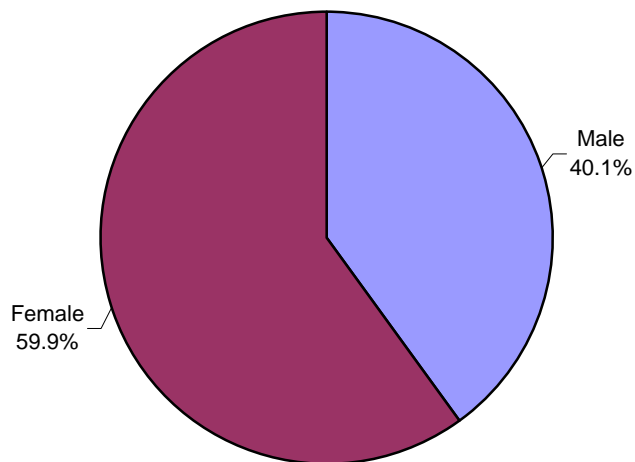

ENTERING FRESHMEN

MEAN ENHANCED ACT STANDARD SCORES*

	Fall 2008	Fall 2009	Fall 2010	Fall 2011
ENGLISH				
Murray State				
Admitted	23.4	23.3	23.6	23.9
Conditions	18.7	18.2	18.2	18.1
National	21.8	21.8	21.9	22.0
MATHEMATICS				
Murray State				
Admitted	22.4	22.0	21.8	22.0
Conditions	18.3	17.7	17.6	17.6
National	21.8	21.9	22.0	22.1
COMPOSITE				
Murray State				
Admitted	23.2	23.0	23.1	23.3
Conditions	19.1	18.7	18.7	18.5
National	22.1	22.1	22.2	22.3

* On the enhanced ACT, 36 is the highest possible score for each of the test sections with 18 the mean.

MATRICULATION INFORMATION

	Fall 2007	Fall 2008	Fall 2009	Fall 2010	Fall 2011
Total New Freshmen Applied	3,108	3,072	4,233	4,057	4,282
Total New Freshmen Admitted	2,636	2,629	3,108	3,305	3,566
Total New Freshmen Enrolled	1,339	1,468	1,391	1,390	1,536
Matriculation Rate	50.8%	55.8%	44.8%	42.1%	43.1%

Notes: Matriculation Rate is Total New Freshmen Enrolled/Total New Freshmen Admitted.
 "Total New Freshmen Enrolled" includes both full-time and part-time students.
 Total New Freshmen Enrolled is Council on Postsecondary Education figure.

SOURCE: Registrar's Office

SIX-YEAR GRADUATION DATA BY GENDER

ALL STUDENTS*

	2007 &	2008	2009	2010	2011
MEN					
Enrolled	518	511	622	609	602
Graduated**	231	227	294	302	290
Grad Rate	44.6%	44.4%	47.3%	49.6%	48.2%
WOMEN					
Enrolled	781	820	875	804	839
Graduated**	428	427	449	457	463
Grad Rate	54.8%	52.1%	51.3%	56.8%	55.2%
MEN + WOMEN					
Enrolled	1,299	1,331	1,497	1,413	1,441
Graduated**	659	654	743	759	753
Grad Rate	50.7%	49.1%	49.6%	53.7%	52.3%

STUDENT ATHLETES+

	2007	2008	2009	2010	2011
MEN					
Football					
Enroll/Grad**	19/6	7/1	10/5	12/7	11/2
Grad Rate in Area	31.6%	14.0%	50.0%	58.3%	18.2%
Basketball					
Enroll/Grad**	0/0	2/1	0/0	4/1	3/2
Grad Rate in Area	--	50.0%	--	25.0%	66.7%
Baseball					
Enroll/Grad**	3/2	6/2	2/2	1/1	6/4
Grad Rate in Area	66.7%	33.0%	100.0%	100.0%	66.7%
Cross-Country/Track					
Enroll/Grad**	2/2	2/1	4/1	2/1	4/1
Grad Rate in Area	100.0%	50.0%	25.0%	50.0%	25.0%
Other Sports					
Enroll/Grad**	6/2	5/4	5/4	6/6	7/5
Grad Rate in Area	33.3%	80.0%	80.0%	100.0%	71.4%
Total Men					
Enroll/Grad**	30/12	22/9	21/12	26/17	31/14
Grad Rate	40.0%	41.0%	57.1%	65.4%	45.2%
WOMEN					
Basketball					
Enroll/Grad**	5/3	6/2	4/2	4/2	5/3
Grad Rate in Area	60.0%	33.0%	50.0%	50.0%	60.0%
Cross-Country/Track					
Enroll/Grad**	4/2	9/7	4/0	7/4	14/6
Grad Rate in Area	50.0%	78.0%	0.0%	57.1%	42.9%
Other Sports					
Enroll/Grad**	21/16	24/14	19/17	19/14	21/14
Grad Rate in Area	76.2%	58.0%	89.5%	73.7%	66.7%
Total Women					
Enroll/Grad**	30/21	39/23	27/19	30/20	40/23
Grad Rate	70.0%	59.0%	70.4%	66.7%	57.5%
Men + Women					
Grad Rate	55.0%	52.0%	64.6%	66.0%	52.1%

* New, full-time, bachelor's degree-seeking freshmen in the fall six years prior to the cited date

+ New, full-time, degree-seeking freshmen in the fall six years prior to the cited date, who are student athletes receiving athletic aid

** Members of the cohort who have graduated within six years

& Due to admission policy changes, graduation rates cannot be compared to rates prior to 2007

SOURCE: Office of the Registrar

DEGREES OFFERED

Associate Degrees

AA	Associate of Arts
AS	Associate of Science

Baccalaureate Degrees

BA	Bachelor of Arts
BAB	Bachelor of Arts in Business
BFA	Bachelor of Fine Arts
BIS	Bachelor of Integrated Studies
BM	Bachelor of Music
BS	Bachelor of Science
BSA	Bachelor of Science in Agriculture
BSB	Bachelor of Science in Business
BSN	Bachelor of Science in Nursing
BSW	Bachelor of Social Work

Master's Degrees

MA	Master of Arts
MAEd	Master of Arts in Education
MAT	Master of Arts in Teaching
MBA	Master of Business Administration
MFA	Master of Fine Arts
MME	Master of Music Education
MPA	Master of Public Administration
MS	Master of Science
MSN	Master of Science in Nursing

Specialist Degree

EdS	Specialist in Education
-----	-------------------------

Doctorate Degree

DNP	Doctor of Nursing Practice
-----	----------------------------

SOURCE: Registrar's Office

ASSOCIATE DEGREES CONFERRED BY CIP CODE

		2007	2008	2009	2010	2011
COLLEGE OF BUSINESS AND PUBLIC AFFAIRS						
52.0101	Business Administration (AA)	7	3	3	2	2
52.0401	Office Systems (AA)	1	2	1	1	--
Total		8	5	4	3	2
COLLEGE OF EDUCATION						
13.1320	Vocational Technical Education (AS)	2	4	--	3	4
19.0709	Child Development (AS)	--	1	2	1	--
Total		2	5	2	4	4
COLLEGE OF SCIENCE, ENGINEERING AND TECHNOLOGY						
10.0303*	Graphic Communications Technology (AS)	1	1	--	--	--
15.0201	Civil Engineering Technology (AS)	--	--	--	--	1
15.0303*	Electrical Engineering Technology (AS)	--	--	--	--	1
15.0612	Industrial Engineering Technology (AS)	--	--	--	--	1
Total		1	1	0	0	3
SCHOOL OF AGRICULTURE						
01.0000	Agricultural Science and Technology (AS)	0	1	0	1	1
INTERDISCIPLINARY						
11.0401*	Telecommunications Systems Management (AAS)	0	2	0	2	1
CENTER FOR CONTINUING EDUCATION AND ACADEMIC OUTREACH						
24.0101	General Studies (AA)	8	3	4	2	7
UNIVERSITY TOTAL FOR ASSOCIATE		19	17	10	12	18

* Phased out

NOTE: Total Degrees Conferred from July 1 of previous year to June 30 of indicated year.

SOURCE: Registrar's Office

BACCALAUREATE DEGREES CONFERRED BY CIP CODE

		2007	2008	2009	2010	2011
COLLEGE OF BUSINESS AND PUBLIC AFFAIRS						
09.0401	Journalism (BS, BA)	20	15	17	15	7
09.0701	Television Production (BS, BA)	20	10	17	7	18
09.0901	Organizational Communication (BS, BA)	50	40	33	44	45
09.0902	Public Relations (BS, BA)	27	34	28	24	28
09.0903	Advertising (BS, BA)	30	29	28	16	18
11.0101	Computer Science (BS)	14	10	6	15	11
45.0601	Economics (BS, BA)	4	7	3	12	9
52.0101	Business Administration (BSB, BAB)	95	114	87	110	97
52.0201	Management (BSB, BAB)	18	15	17	19	14
52.0301	Accounting (BSB, BAB)	35	48	36	47	35
52.0801	Finance (BSB, BAB)	25	21	25	31	27
52.1101	International Business (BSB, BAB)	8	5	3	3	7
52.1201	Computer Information Systems (BSB, BAB)	5	5	9	12	5
52.1401	Marketing (BSB, BAB)	34	34	27	26	22
Total		385	387	336	381	343
COLLEGE OF EDUCATION						
13.1001	Learning and Behavior Disorders (BS, BA)	22	18	33	33	45
13.1202	Elementary Education (BS, BA)	164	175	137	123	125
13.1203	Middle School Education (BS, BA)	29	22	27	19	28
13.1210	Interdisciplinary Early Childhood Ed (BS, BA)	15	12	3	7	16
13.1307	Health & Physical Education (BS, BA)	15	17	21	18	9
13.1314*	Physical Education (BS, BA)	--	1	--	1	--
13.1399.08	Career & Technical Education (BS)	11	7	9	8	6
Total		256	252	230	209	229
COLLEGE OF HEALTH SCIENCES AND HUMAN SERVICES						
15.0701	Occupational Safety and Health (BS, BA)	31	40	44	30	41
19.0501	Nutrition, Dietetics & Food Management (BS)	14	17	16	19	16
31.0505	Exercise Science (BS)	23	27	27	26	21
31.0601+	Recreation and Leisure Services (BS, BA)	25	17	21	11	11
43.0104	Criminal Justice (BS, BA)	37	26	27	42	28
44.0701	Social Work (BSW)	35	51	36	41	40
51.0204	Communication Disorders (BS, BA)	24	26	23	23	30
Total		189	204	194	192	187

* Phased out

+ Nationwide CIP 2010 change

NOTE: Total Degrees Conferred (by first major) from July 1 of previous year to June 30 of indicated year.

SOURCE: Registrar's Office

BACCALAUREATE DEGREES CONFERRED (Cont.)

		2007	2008	2009	2010	2011
COLLEGE OF HUMANITIES AND FINE ARTS						
13.1302	Art/P-12 Teaching Certification (BS, BA, BFA)	7	5	2	4	--
16.0501	German (BA)	3	2	1	3	2
16.0901	French (BA)	--	3	2	1	2
16.0905	Spanish (BA)	8	14	5	9	7
23.0101	English (BA)	28	26	29	25	22
23.1302++	Creative Writing (BFA)	NA	NA	NA	8	4
24.0101	Liberal Arts (BA)	5	10	6	5	9
38.0101	Philosophy (BA)	1	7	--	3	--
42.0101	Psychology (BA)	30	21	31	13	31
44.0401	Public Administration (BS/BA)	1	--	3	--	1
45.0901	International Affairs (BA) & Global Studies (2nd maj	6	8	7	8	4
45.1001	Political Science (BS, BA)	20	13	26	14	15
45.1101	Sociology (BS, BA)	14	25	18	16	19
50.0501	Theatre (BS, BA)	3	16	7	4	9
50.0702	Art (BS, BA, BFA)	22	23	17	33	37
50.0901	Music Performance (BM)	22	19	23	16	17
50.0999.02	Music (BS, BA)	8	8	12	8	13
54.0101	History (BA)	19	21	31	26	24
Total		197	221	220	196	216
COLLEGE OF SCIENCE, ENGINEERING AND TECHNOLOGY						
03.0601	Wildlife and Conservation Biology (BS, BA)	11	13	15	12	7
10.0302	Graphic Communications Management (BS)	7	8	15	5	10
14.1201	Engineering Physics (BS)	13	13	19	17	16
15.0201	Civil Engineering Technology (BS)	24	29	28	31	36
15.0403	Electromechanical Engineering Technology (BS)	4	6	5	7	9
15.0506	Environmental Engineering Technology (BS)	2	5	8	2	--
15.0613	Manufacturing Technology (BS)	29	29	23	20	15
15.1399	Interior Design (BS)	--	--	--	--	11
26.0101	Biology (BS, BA)	41	49	45	46	41
27.0101	Mathematics (BS, BA)	12	13	13	17	15
40.0501	Chemistry (BS, BA)	14	22	19	20	17
40.0601	Geoscience (BS)	11	10	10	8	7
40.0801	Physics (BS, BA)	2	2	--	3	2
51.1005*	Medical Technology (BS, BA)	2	1	--	--	--
Total		172	200	200	188	186

* Phased out

++ New Program

NOTE: Total Degrees Conferred (by first major) from July 1 of previous year to June 30 of indicated year.

SOURCE: Registrar's Office

BACCALAUREATE DEGREES CONFERRED (Cont.)

	2007	2008	2009	2010	2011
SCHOOL OF AGRICULTURE					
01.0000 Agricultural Science (BSA)	86	66	62	55	57
51.0808 Animal Technology (BSA)	54	59	60	70	63
Total	140	125	122	125	120
SCHOOL OF NURSING					
51.3801.01 Nursing (R.N.) (BSN)	56	67	83	56	73
51.3801.02 Nursing (post-R.N.) (BSN)	15	24	--	33	32
Total	71	91	83	89	105
INTERDISCIPLINARY					
11.0401 Telecommunications Systems Management (BS)	34	44	31	32	28
CENTER FOR CONTINUING EDUCATION AND ACADEMIC OUTREACH					
24.0102 Independent Studies (BIS)	106	107	126	122	138
UNIVERSITY TOTAL FOR BACCALAUREATE	1550	1631	1542	1534	1552

SECOND MAJORS: 2011

	2011
09.0903 Advertising (BS, BA)	1
16.0905 Spanish (BA)	3
23.0101 English (BA)	2
42.0101 Psychology (BA)	1
43.0104 Criminal Justice (BS, BA)	2
45.0901 International Affairs (BA) & Global Studies (2nd major)	1
45.1001 Political Science (BS, BA)	3
54.0101 History (BA)	1
SECOND MAJOR TOTAL	14

Top Five Programs by Students Graduated at Baccalaureate Level

2007: Elem Education(164), BIS(106), Bus Adm(95), Agricltr Sci(86), Nursing(56)
 2008: Elem Education(175), Bus Adm(114), BIS(107), Nursing(67), Agricltr Sci(66)
 2009: Elem Education(137), BIS(126), Bus Adm(87), Nursing(83), Agricltr Sci(62)
 2010: Elem Education(123), BIS(122), Bus Adm(110), Animal Tech(70), Nursing(56)
 2011: BIS(138), Elem Education(125), Bus Adm(97), Nursing(73), Animal Tech(63)

NOTE: Total Degrees Conferred (by first major) from July 1 of previous year to June 30 of indicated year.

SOURCE: Registrar's Office

MASTERS AND SPECIALISTS DEGREES CONFERRED BY CIP CODE

		2007	2008	2009	2010	2011
COLLEGE OF BUSINESS AND PUBLIC AFFAIRS						
09.0101	Mass Communications (MS, MA)	10	15	22	14	15
09.0901	Organizational Communication (MS, MA)	19	19	45	40	21
45.0601	Economics (MS)	11	6	10	6	6
52.0101	Business Administration (MBA)	81	58	83	96	116
52.0301*	Accounting (MPAC)	15	10	8	5	--
52.1201++	Information Systems (MS)	NA	NA	NA	5	6
Total		136	108	168	166	164
COLLEGE OF EDUCATION						
13.0499.04	School Administration (MAEd, EdS)	48	42	39	33	50
13.1001	Special Education (MAEd)	54	66	59	53	31
13.1101	Guidance and Counseling (MAEd, EdS)	40	21	59	42	42
13.1202	Elementary Teaching (MAEd, EdS)	8	13	14	16	24
13.1203	Middle School Education (MAEd, EdS)	5	3	5	6	10
13.1205	Secondary Teacher Ed. (MAEd, EdS)	12	13	12	9	18
13.1309	Career and Technical Education (MS)	4	9	9	3	1
13.1315	Reading and Writing (MAEd)	38	33	27	35	41
44.0201	Human Development and Leadership (MS)	29	30	34	34	35
Total		238	230	258	231	252
COLLEGE OF HEALTH SCIENCES AND HUMAN SERVICES						
15.0701	Occupational Safety and Health (MS)	20	14	16	29	27
19.0501++	Nutrition (MS)	NA	NA	NA	3	2
31.0505*	Exercise and Leisure Studies (MS)	4	5	2	--	--
51.0204	Speech-Language Pathology (MS)	10	19	13	16	16
Total		34	38	31	48	45
COLLEGE OF HUMANITIES AND FINE ARTS						
13.1312	Music Education (MME)	5	4	1	9	1
13.1401	Teaching English as a Second Language(MA)	12	12	26	12	28
23.0101	English (MA)	6	23	13	7	8
23.1302++	Creative Writing (MFA)	NA	NA	NA	11	4
42.0101	General Psychology (MA, MS)	--	--	2	1	2
42.2801+	Clinical Psychology (MS, MA)	11	4	4	10	6
44.0401	Public Administration (MPA)	12	6	10	7	9
54.0101	History (MA)	3	6	2	5	5
Total		49	55	58	62	63

* Phased out

+ Nationwide CIP 2010 change

++ New Program

NOTE: Total Degrees Conferred from July 1 of previous year to June 30 of indicated year.

SOURCE: Registrar's Office

MASTERS AND SPECIALISTS DEGREES CONFERRED (Cont.)

	2007	2008	2009	2010	2011
COLLEGE OF SCIENCE, ENGINEERING AND TECHNOLOGY					
15.0000& Applied Engineering & Technology Management	36	28	42	40	35
26.0101 Biology (MS)	3	4	3	4	4
26.1304 Water Science (MS)	2	1	1	--	2
27.0101 Mathematics (MS, MA, MAT)	8	4	1	6	3
40.0501 Chemistry (MS)	4	4	8	10	2
40.0699 Geosciences (MS)	3	6	2	4	1
Total	56	47	57	64	47
SCHOOL OF AGRICULTURE					
01.0000 Agriculture (MS)	23	30	19	24	18
SCHOOL OF NURSING					
51.3801.02+ Nursing (post-R.N.) (MSN)	24	22	34	31	39
INTERDISCIPLINARY					
11.0401 Telecommunications Systems Management (MS)	6	9	13	12	8
UNIVERSITY TOTAL FOR MASTERS AND SPECIALISTS	566	539	638	638	636

& Previously called Management of Technology

Top Three Programs by Students Graduated at Master's Level

2007: Business Administration(81), Special Education(54), School Administration(48)
 2008: Business Administration(81), Special Education(54), School Administration(48)
 2009: Business Administration(83), Special Education(59), Guidance and Counseling(59)
 2010: Business Administration(96), Special Education(53), Guidance and Counseling(42)
 2011: Business Administration(116), School Administration(50), Guidance and Counseling(42)

SUMMARY OF DEGREES CONFERRED 2007 TO 2011

	2007	2008	2009	2010	2011
Associate	19	17	10	12	18
Baccalaureate	1550	1631	1542	1534	1552
Masters and Specialists	566	539	638	638	636
UNIVERSITY TOTAL	2135	2187	2190	2184	2206

DEGREES CONFERRED AS A PERCENT OF THE TOTAL

	2007	2008	2009	2010	2011
Associate	0.9%	0.8%	0.5%	0.5%	0.8%
Baccalaureate	72.6%	74.6%	70.4%	70.2%	70.4%
Masters and Specialists	26.5%	24.6%	29.1%	29.2%	28.8%

NOTE: Total Degrees Conferred from July 1 of previous year to June 30 of indicated year.

SOURCE: Registrar's Office

DEGREES CONFERRED

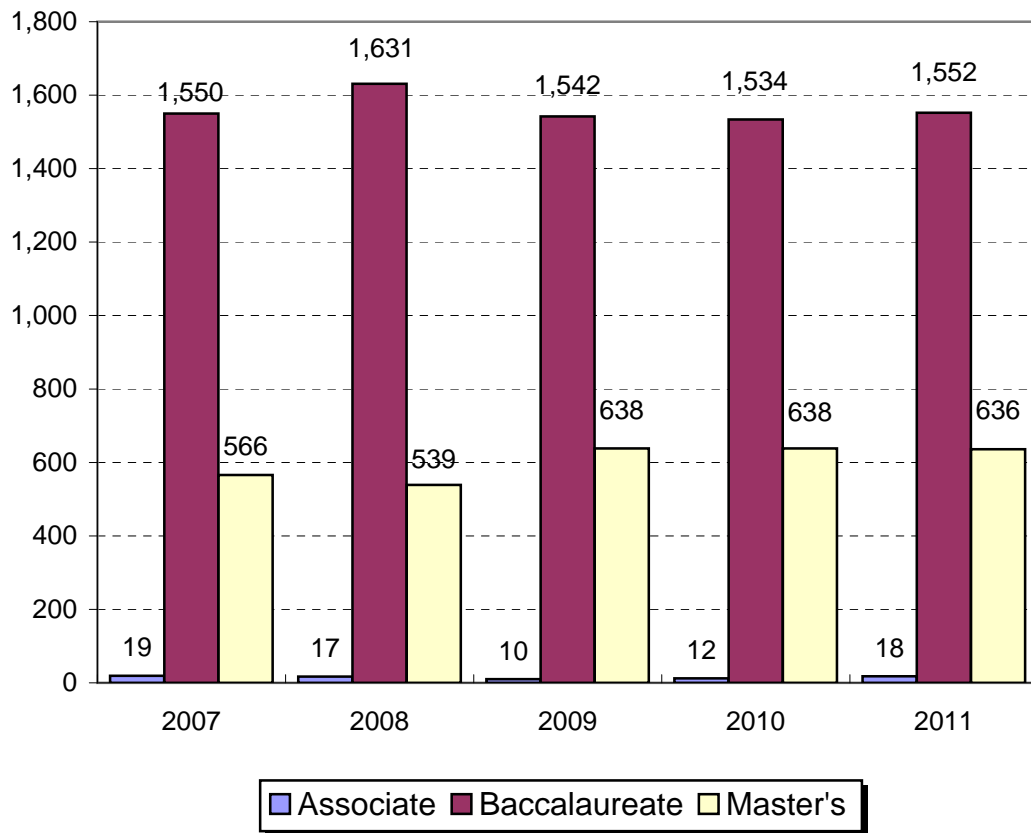

NOTE: Total degrees conferred from July 1 of previous year to June 30 of indicated year

OUTSTANDING SENIORS

December 2006	Jennifer Lynn Gilkey	Scott J. Ellison
May 2007	Prentiss Elizabeth Cawein	Jason Ray Hinson
December 2007	Katherine Marks	Treone Lewis
May 2008	LeeAnna Michelle Green	Brian G. Robertson
December 2008	Allie Rae Haertling	
May 2009	Megan L. Black	Reed T. Clapp
December 2009	Rebecca Feldhouse	James Taylor, III
May 2010	Maggie Gorman	Joseph Lamb
December 2010	Brittany Davis	Dion Groves
May 2011	Ashley Winkler	Cameron Gish
December 2011	Becky Mosbacher	
May 2012	Sooyeon Kim	

FINANCIAL AID AWARDS

2010-2011+

TYPE OF AID	Number of Awards	Amount of Awards	Average Awards
GRANTS			
Pell	3,450	\$13,163,061	\$3,815
SEOG	687	\$310,104	\$451
KHEAA State Grant (CAP)	986	\$1,630,765	\$1,654
ACG	789	\$562,029	\$712
SMART Grant	136	\$402,088	\$2,957
TEACH Grant	59	\$151,083	\$2,561
	6,107	\$16,219,130	\$2,656
SCHOLARSHIPS/WAIVERS*			
Academic	1,111	\$3,493,922	\$3,145
Athletic	288	\$3,365,461	\$11,686
KEES	2,673	\$4,110,336	\$1,538
Teacher Scholarship	5	\$11,875	\$2,375
MSU Foundation	1,137	\$1,352,739	\$1,190
Housing	492	\$816,051	\$1,659
Departmental	249	\$357,543	\$1,436
Racer Advantage Grant	200	\$325,001	\$1,625
Out-of-State**	2,497	\$16,383,929	\$6,561
Other	1,399	\$2,227,801	\$1,592
Institutional Fee Waivers	1,165	\$2,810,593	\$2,413
	11,216	\$35,255,251	\$3,143
STUDENT EMPLOYMENT/ ASSISTANTSHIPS			
Federal Work-Study	389	\$510,353	\$1,312
Graduate Assistantships	190	\$1,100,896	\$5,794
University Student Employment	2,109	\$4,781,430	\$2,267
	2,688	\$6,392,679	\$2,378
STUDENT LOANS			
Norris (Short-Term) Loan	1	\$350	\$350
Nursing Student Loan	18	\$50,278	\$2,793
Owen (Adult) Loan	18	\$26,905	\$1,495
Parent Loan (PLUS)	363	\$2,750,903	\$7,578
Graduate (PLUS) Loan	86	\$881,174	\$10,246
Perkins Loan	867	\$736,631	\$850
Student Loan (Subsidized)	4,626	\$20,096,217	\$4,344
Student Loan (Unsubsidized)	4,620	\$21,748,395	\$4,707
Alternative Private Loans	269	\$1,881,204	\$6,993
	10,868	\$48,172,057	\$4,432
TOTAL FINANCIAL AID (Number of students receiving assistance and average award per student)^{&}	9,407	\$106,039,117	\$11,272

+ Fall and spring 2010-2011 and summer I & II, 2011; Includes all classifications and all levels. All figures are based on disbursed/paid info.

* An additional 1658 awards totaling \$6,379,604 was awarded to MSU students from outside sources.

** Includes Family Grants, extended campus waivers, regional tuition, and International waivers

& Number of Students in the Total line is unduplicated.

SOURCE: Student Financial Aid Office (4/5/12)

TYPE OF AID

Millions

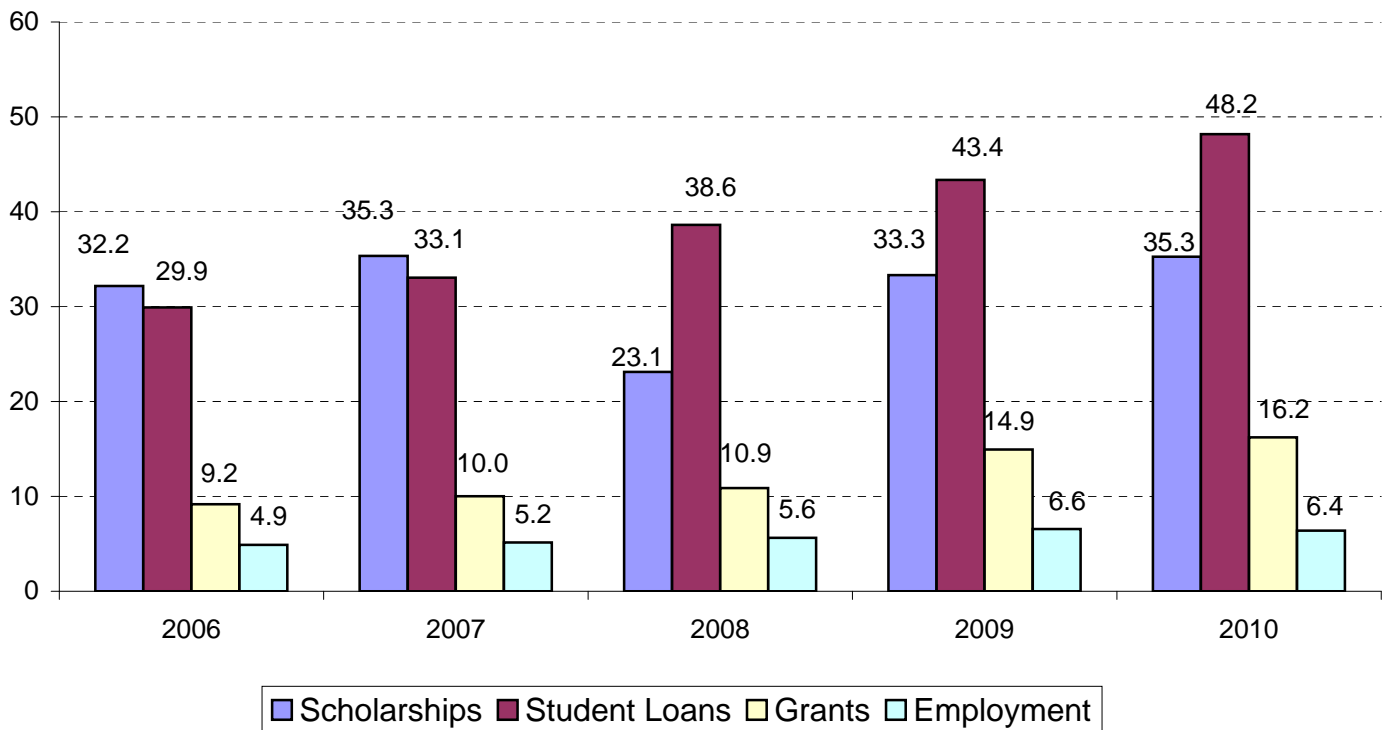

DISTRIBUTION OF AWARDS

2010-2011

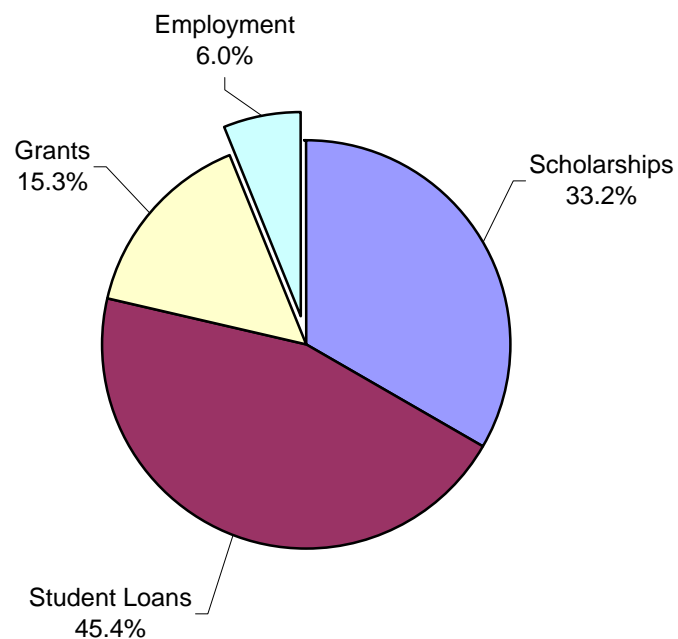

FINANCIAL AID AWARD TRENDS

Comparison by Type of Aid

	2006-07	2007-08	2008-09	2009-10	2010-11
SCHOLARSHIPS/WAIVERS (Acad., Athl., Other)	\$32,173,522	\$35,343,791	\$23,125,215	\$33,056,935	\$35,255,251
STUDENT LOANS (Fed., State, Inst.)	\$29,920,615	\$33,050,718	\$38,610,012	\$43,360,497	\$48,172,057
GRANTS (Fed., State)	\$9,177,689	\$10,023,161	\$10,883,662	\$14,936,559	\$16,219,130
STUDENT EMPLOYMENT/ ASSISTANTSHIPS	\$4,888,483	\$5,150,019	\$5,634,912	\$6,565,636	\$6,392,679
TOTALS	\$76,160,309	\$83,567,689	\$78,253,801	\$97,919,627	\$106,039,117

Change: Fall 2006 to Fall 2010

	Amount	%
SCHOLARSHIPS/WAIVERS (Acad., Athl., Other)	\$3,081,729	9.6
STUDENT LOANS (Fed., State, Inst.)	\$18,251,442	61.0
GRANTS (Fed., State)	\$7,041,441	76.7
STUDENT EMPLOYMENT/ ASSISTANTSHIPS	\$1,504,196	30.8
TOTALS	\$29,878,808	39.2

NOTE: Dollar amounts do not represent actual expenditures from the University due to matching requirements on revolving loan programs. Some listed university funded programs may include reimbursement from federal or non-university sources.

For current information please contact the Student Financial Aid Office

SOURCE: Student Financial Aid Office (4/5/12)

ACADEMIC ORGANIZATION 2011-2012

In the academic year 2011-2012 the instructional component of Murray State was composed of five colleges, two schools, 30 departments, and one joint program shared by the College of Business together with the Department of Industrial and Engineering Technology:

ARTHUR J. BAUERNFEIND COLLEGE OF BUSINESS

Accounting
Computer Science and Information
Systems
Economics and Finance
Journalism and Mass Communications
Management, Marketing and Business
Administration
Organizational Communication

COLLEGE OF EDUCATION

Adolescent, Career and Special
Education
Early Childhood and Elementary
Education
Educational Studies, Leadership and
Counseling

COLLEGE OF HEALTH SCIENCES AND HUMAN SERVICES

Occupational Safety and Health
Social Work, Criminal Justice and
Gerontology
Wellness and Therapeutic Sciences

JOINT PROGRAM

Telecommunications Systems
Management

COLLEGE OF HUMANITIES AND FINE ARTS

Art and Design
English and Philosophy
Government, Law and International
Affairs
History
Modern Languages
Music
Psychology
Sociology
Theatre

COLLEGE OF SCIENCE, ENGINEERING AND TECHNOLOGY

Biological sciences
Chemistry
Geosciences
Industrial and Engineering Technology
Mathematics and Statistics
Engineering and Physics

HUTSON SCHOOL OF AGRICULTURE

Agricultural Science
Animal and Equine Science
Veterinary Technology and Pre-
Veterinary Medicine

SCHOOL OF NURSING

The presentation of full-time faculty in the following pages utilizes (unless otherwise noted) the reporting guidelines specified by *American Association of University Professors* (AAUP). Information sent to AAUP is based on faculty members employed as of November 1 of the indicated year. The instructional faculty is defined as “all those members of the Instruction/Research staff who are employed full-time and whose major (at least 50%) regular assignment is instruction (including released time for research) *regardless of whether they are formally designated ‘faculty.’*” The guidelines also state that “Department heads with faculty rank (but no other administrative title) should be reported at their instructional salary....” In each table, only those faculty members who meet the above specified criteria are reported.

SOURCE: Office of Academic Affairs and the current guidelines of American Association of University Professors (AAUP)

FULL-TIME FACULTY BY GENDER AND RANK

College/Rank (After reorganization)	2009-2010			2010-2011			2011-2012		
	Male	Female	Total	Male	Female	Total	Male	Female	Total
BUSINESS									
Professor	19	4	23	18	4	22	20	4	24
Associate Professor	8	5	13	8	6	14	8	5	13
Assistant Professor	11	10	21	11	8	19	9	12	21
Instructor	0	0	0	0	0	0	0	0	0
Lecturer	9	9	18	11	8	19	12	8	20
TOTAL	47	28	75	48	26	74	49	29	78
EDUCATION									
Professor	3	4	7	3	4	7	4	6	10
Associate Professor	3	7	10	3	5	8	2	3	5
Assistant Professor	8	8	16	8	10	18	10	12	22
Instructor	0	0	0	0	0	0	0	1	1
Lecturer	2	9	11	2	8	10	3	4	7
TOTAL	16	28	44	16	27	43	19	26	45
HEALTH SCI & HUMAN SVCS *									
Professor	7	3	10	2	6	8	8	2	10
Associate Professor	6	5	11	5	3	8	4	3	7
Assistant Professor	0	8	8	2	5	7	3	7	10
Instructor	0	0	0	0	0	0	0	0	0
Lecturer	3	13	16	3	5	8	3	4	7
TOTAL	16	29	45	12	19	31	18	16	34
HUMANITIES & FINE ARTS									
Professor	21	12	33	21	12	33	20	16	36
Associate Professor	13	16	29	15	16	31	14	15	29
Assistant Professor	29	15	44	26	16	42	29	19	48
Instructor	0	0	0	0	0	0	0	0	0
Lecturer	6	9	15	4	10	14	5	8	13
TOTAL	69	52	121	66	54	120	68	58	126
NURSING (NEW) *									
Professor			0	0	0	0	1	0	1
Associate Professor			0	0	1	1	0	1	1
Assistant Professor			0	0	4	4	0	5	5
Instructor			0	0	0	0	0	0	0
Lecturer			0	0	9	9	0	8	8
TOTAL	0	0	0	0	14	14	1	14	15
SCIENCE, ENGR & TECH									
Professor	19	3	22	19	3	22	21	5	26
Associate Professor	26	5	31	25	6	31	22	5	27
Assistant Professor	19	5	24	20	5	25	25	4	29
Instructor	0	0	0	0	0	0	0	0	0
Lecturer	9	6	15	8	5	13	8	4	12
TOTAL	73	19	92	72	19	91	76	18	94
AGRICULTURE									
Professor	5	0	5	4	0	4	4	0	4
Associate Professor	1	0	1	2	0	2	2	1	3
Assistant Professor	3	2	5	1	2	3	2	2	4
Instructor	0	0	0	0	0	0	0	0	0
Lecturer	4	6	10	5	5	10	5	5	10
TOTAL	13	8	21	12	7	19	13	8	21
BREATHITT VETERINARY CENTER									
Professor	2	0	2	2	0	2	2	0	2
Associate Professor	1	0	1	1	0	1	1	0	1
Assistant Professor	0	0	0	0	1	1	0	0	0
Instructor	0	0	0	0	0	0	0	0	0
Lecturer	2	3	5	2	3	5	2	3	5
TOTAL	5	3	8	5	4	9	5	3	8
INSTRUCTIONAL FACULTY TOTALS									
Professor	76	26	102	69	29	98	80	33	113
Associate Professor	58	38	96	59	37	96	53	33	86
Assistant Professor	70	48	118	68	51	119	78	61	139
Instructor	0	0	0	0	0	0	0	1	1
Lecturer	35	55	90	35	53	88	38	44	82
GRAND TOTAL	239	167	406	231	170	401	249	172	421
% of Total Instructional Faculty	58.9%	41.1%		57.6%	42.4%		59.1%	40.9%	
LIBRARY									
Professor	0	0	0	0	0	0	0	0	0
Associate Professor	0	0	0	0	0	0	0	0	0
Assistant Professor	2	3	5	3	5	8	3	6	9
Instructor	0	0	0	0	0	0	0	0	0
Lecturer	0	1	1	0	1	1	0	1	1
TOTAL	2	4	6	3	6	9	3	7	10

*Dept. of Nursing, in College of Health Sciences, became a stand alone School in AY 2010-11.

SOURCE: Office of Institutional Research, based on AAUP Reporting Guidelines

FULL-TIME FACULTY BY GENDER 2011/2012

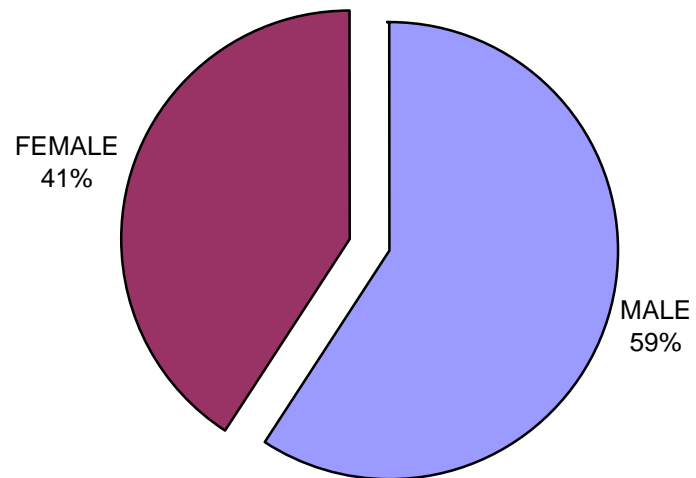

FULL-TIME FACULTY BY RANK 2011/2012

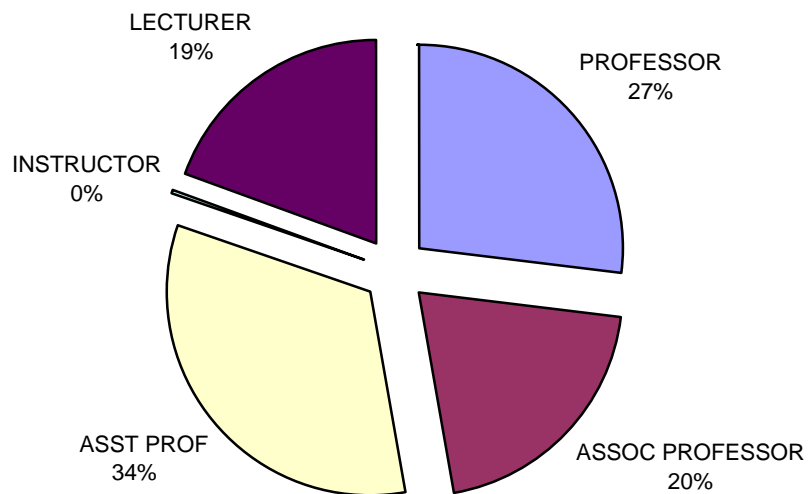

FULL-TIME FACULTY BY TENURE STATUS

College/Rank	2010-2011				2011-2012			
	Tenured	On Ten Track	Not on Ten Track	Total	Tenured	On Ten Track	Not on Ten Track	Total
BUSINESS								
Professor	22	0	0	22	23	1	0	24
Associate Professor	13	1	0	14	12	1	0	13
Assistant Professor	2	16	1	19	1	18	2	21
Instructor	0	0	0	0	0	0	0	0
Lecturer	0	0	19	19	0	0	20	20
TOTAL	37	17	20	74	36	20	22	78
EDUCATION								
Professor	7	0	0	7	10	0	0	10
Associate Professor	7	1	0	8	4	1	0	5
Assistant Professor	2	16	0	18	3	19	0	22
Instructor	0	0	0	0	0	0	1	1
Lecturer	0	0	10	10	0	0	7	7
TOTAL	16	17	10	43	17	20	8	45
HEALTH SCI & HUMAN SVCS								
Professor	7	0	1	8	9	0	1	10
Associate Professor	8	0	0	8	7	0	0	7
Assistant Professor	1	6	0	7	1	9	0	10
Instructor	0	0	0	0	0	0	0	0
Lecturer	0	0	8	8	0	0	7	7
TOTAL	16	6	9	31	17	9	8	34
HUMANITIES & FINE ARTS								
Professor	32	0	1	33	34	1	1	36
Associate Professor	30	1	0	31	29	0	0	29
Assistant Professor	2	38	2	42	1	46	1	48
Instructor	0	0	0	0	0	0	0	0
Lecturer	0	0	14	14	0	0	13	13
TOTAL	64	39	17	120	64	47	15	126
NURSING								
Professor	0	0	0	0	1	0	0	1
Associate Professor	1	0	0	1	1	0	0	1
Assistant Professor	1	3	0	4	1	4	0	5
Instructor	0	0	0	0	0	0	0	0
Lecturer	0	0	9	9	0	0	8	8
TOTAL	2	3	9	14	3	4	8	15
SCIENCE, ENGR & TECH								
Professor	22	0	0	22	26	0	0	26
Associate Professor	31	0	0	31	27	0	0	27
Assistant Professor	1	24	0	25	1	28	0	29
Instructor	0	0	0	0	0	0	0	0
Lecturer	0	0	13	13	0	0	12	12
TOTAL	54	24	13	91	54	28	12	94
AGRICULTURE								
Professor	4	0	0	4	4	0	0	4
Associate Professor	1	1	0	2	2	1	0	3
Assistant Professor	0	3	0	3	0	4	0	4
Instructor	0	0	0	0	0	0	0	0
Lecturer	0	0	10	10	0	0	10	10
TOTAL	5	4	10	19	6	5	10	21
BREATHITT VETERINARY CENTER								
Professor	2	0	0	2	2	0	0	2
Associate Professor	1	0	0	1	1	0	0	1
Assistant Professor	0	1	0	1	0	0	0	0
Instructor	0	0	0	0	0	0	0	0
Lecturer	0	0	5	5	0	0	5	5
TOTAL	3	1	5	9	3	0	5	8
INSTRUCTIONAL FACULTY TOTALS								
Professor	96	0	2	98	109	2	2	113
Associate Professor	92	4	0	96	83	3	0	86
Assistant Professor	9	107	3	119	8	128	3	139
Instructor	0	0	0	0	0	0	1	1
Lecturer	0	0	88	88	0	0	82	82
GRAND TOTAL	197	111	93	401	200	133	88	421
% of Total Instructional Faculty	49.1%	27.7%	23.2%		47.5%	31.6%	20.9%	
LIBRARY								
Professor	0	0	0	0	0	0	0	0
Associate Professor	0	0	0	0	0	0	0	0
Assistant Professor	0	8	0	8	0	9	0	9
Instructor	0	0	0	0	0	0	0	0
Lecturer	0	0	1	1	0	0	1	1
TOTAL	0	8	1	9	0	9	1	10

SOURCE: Office of Institutional Research, based on AAUP Reporting Guidelines

FULL-TIME FACULTY BY TENURE STATUS

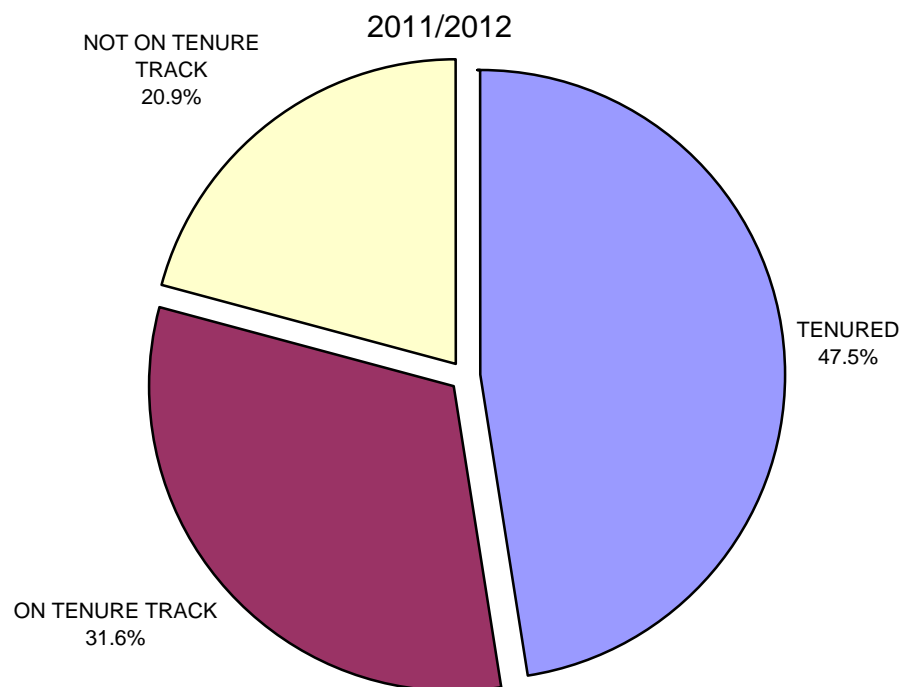

FT-FACULTY TENURE PERCENTAGES

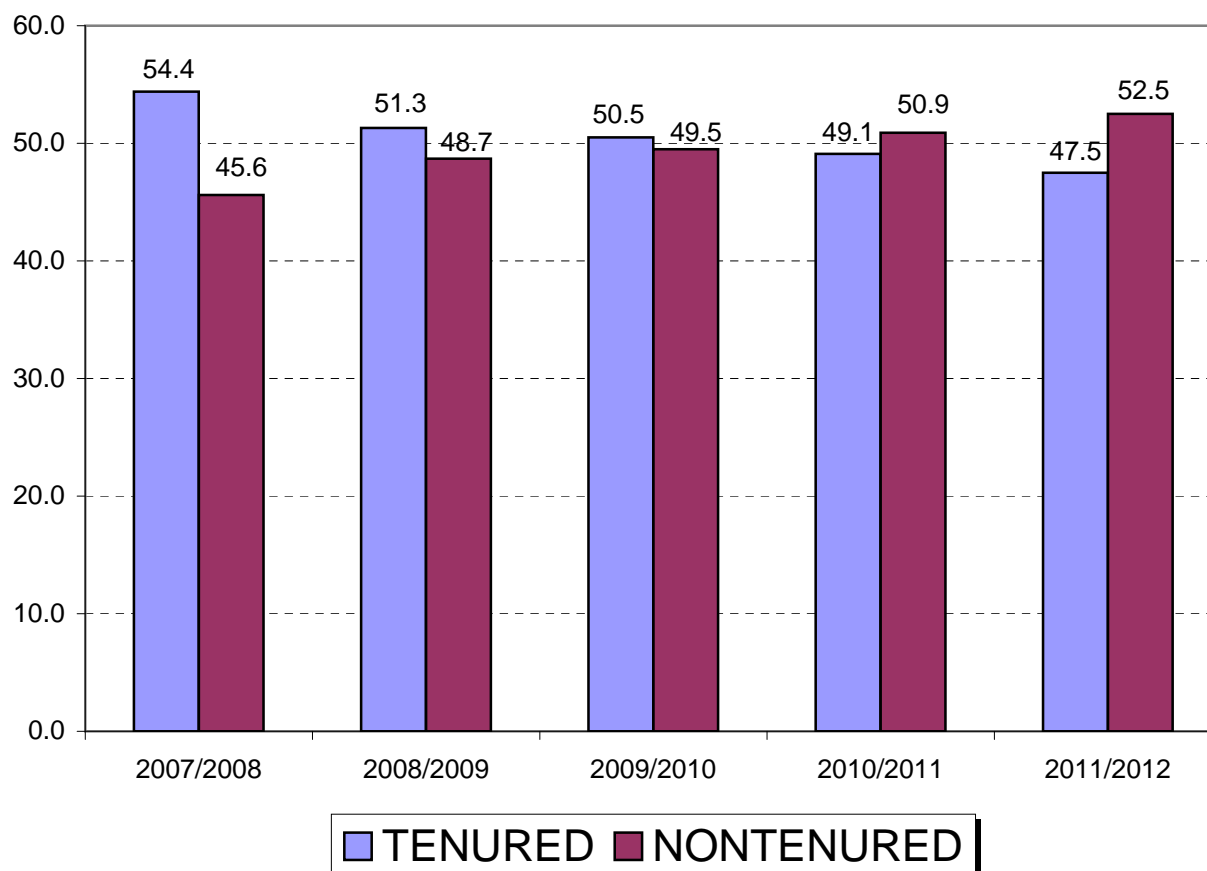

FULL-TIME INSTRUCTIONAL FACULTY BY RANK, GENDER, AND DEGREE: Fall 2011

	TERMINAL*				MASTER'S				BACHELOR'S				GRAND TOTAL		
	FEMALE	MALE	TOTAL	TERMNL %	FEMALE	MALE	TOTAL	MASTER'S %	FEMALE	MALE	TOTAL	BACH'S %	FEMALE	MALE	TOTAL
PROFESSOR	33	79	112	99%	0	1	1	1%	0	0	0	0%	33	80	113
ASSOCIATE	32	49	81	94%	1	4	5	6%	0	0	0	0%	33	53	86
ASSISTANT	60	77	137	99%	1	1	2	1%	0	0	0	0%	61	78	139
INSTRUCTOR	0	0	0	0%	1	0	1	0%	0	0	0	0%	1	0	1
LECTURER	9	7	16	20%	35	31	66	80%	0	0	0	0%	44	38	82
TOTALS	134	212	346	82%	38	37	75	18%	0	0	0	0%	172	249	421

PERCENTAGE OF FEMALES WITH TERMINAL* DEGREE: 78%

PERCENTAGE OF MALES WITH TERMINAL* DEGREE: 85%

	FEMALE							MALE						
	TERMINAL*	TERMNL%	MAST'S	MAST'S%	BACH'S	BACH'S%	RANK %	TERMINAL*	TERMNL%	MAST'S	MAST'S%	BACH'S	BACH'S%	RANK %
PROFESSOR	33	100%	0	0%	0	0%	29%	79	99%	1	1%	0	0%	71%
ASSOCIATE	32	97%	1	3%	0	0%	38%	49	92%	4	8%	0	0%	62%
ASSISTANT	60	98%	1	2%	0	0%	44%	77	99%	1	1%	0	0%	56%
INSTRUCTOR	0	0%	1	0%	0	0%	0%	0	0%	0	0%	0	0%	0%
LECTURER	9	20%	35	80%	0	0%	54%	7	18%	31	82%	0	0%	46%
TOTALS	134	78%	38	22%	0	0%	41%	212	85%	37	15%	0	0%	59%

* As defined by the Faculty Handbook, includes master's in engineering, MFA, and doctorate degrees

FULL-TIME FACULTY BY DEGREE: Fall 2011

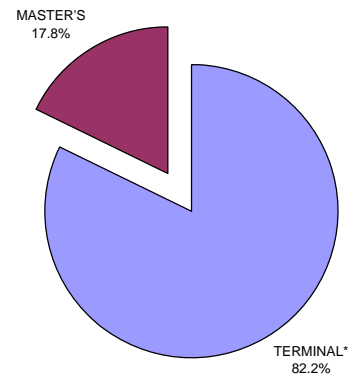

SOURCE: Office of Institutional Research, based on AAUP Reporting Guidelines (Data current as of Nov 1 of the reported period)

INSTRUCTIONAL FACULTY SUMMARY

	2007-2008		2008-2009		2009-2010		2010-2011		2011-1012	
Total Full-Time Faculty	395		398		406		401		421	
	10 Mo	12 Mo	10 Mo	12 Mo	10 Mo	12 Mo	10 Mo	12 Mo	09 Mo	12 Mo
Full-Time Faculty By Rank:										
Professor	75	23	79	22	79	23	74	24	87	26
Assoc Prof	93	15	81	14	81	15	84	12	73	13
Asst Prof	98	1	113	0	116	2	116	3	138	1
Instructor	1	0	1	0	0	0	0	0	1	0
Lecturer	71	18	71	17	73	17	71	17	67	15
TOTAL	338	57	345	53	349	57	345	56	366	55
Full-Time Faculty By Gender:										
Male	204	36	207	34	202	37	198	38	212	37
Female	134	21	138	19	147	20	147	18	154	18
TOTAL	338	57	345	53	349	57	345	56	366	55
Full-Time Faculty By Tenure Status:										
Tenured	176	39	168	36	167	38	161	36	163	37
On Tenure-Track	86	0	102	0	104	1	108	3	130	3
Not Tenure-Track	76	18	75	17	78	18	76	17	73	15
TOTAL	338	57	345	53	349	57	345	56	366	55
Full-Time Faculty By Race:										
White	296	52	303	48	302	52	295	49	306	51
Black	16	2	16	2	17	2	12	4	16	1
Hispanic	5	0	4	0	3	0	4	0	4	0
Asian	21	3	22	3	27	3	29	3	33	3
Am Indian							2	0	4	0
Hawaiian							0	0	0	0
Multirace							3	0	3	0
Unknown							0	0	0	0
TOTAL	338	57	345	53	349	57	345	56	366	55

SOURCE: Office of Institutional Research, Based on AAUP Reporting Guidelines
(Data current as of November 1 of the reported period)

FULL-TIME FACULTY* AND STAFF

	2007-08	2008-09	2009-10	2010-11	2011-12	2007-2011 % change
Executive/Administrative/ Managerial	71	75	63	68	63	-11.3
Faculty	402	406	417	413	430	7.0
Professional Non-Faculty	260	257	276	298	308	18.5
Secretarial/Clerical	264	253	250	252	253	-4.2
Technical/ Paraprofessional	66	69	57	61	62	-6.1
Skilled Craft	69	70	80	82	80	15.9
Service/Maintenance	226	223	210	202	195	-13.7
TOTAL	1,358	1,353	1,353	1,376	1,391	

FULL-TIME FACULTY AND STAFF

FALL 2011

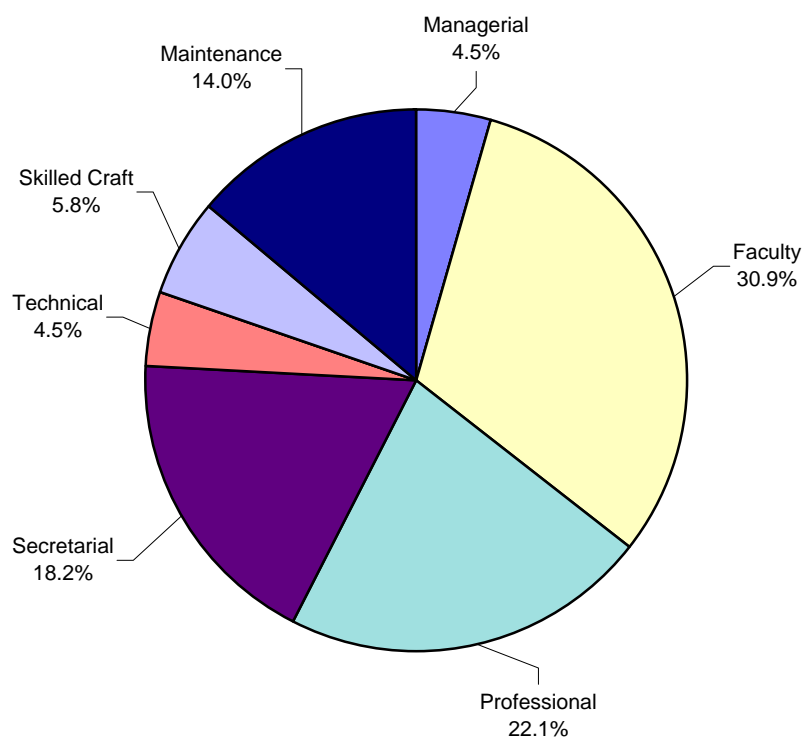

* Includes TQI faculty

SOURCE: IPEDS Fall Staff Survey -- Provided by Office of Equal Opportunity

**FACULTY* AND STAFF DISTRIBUTION
BY GENDER AND MINORITY STATUS
FALL 2011**

Full-Time:	Male	%	Female	%	Total	Minority	%
Executive/Administrative/ Managerial	39	61.9	24	38.1	63	10	15.9
Faculty	251	58.4	179	41.6	430	63	14.7
Other Professional)	121	39.3	187	60.7	308	39	12.7
Secretarial/Clerical	15	5.9	238	94.1	253	15	5.9
Technical/ Paraprofessional	33	53.2	29	46.8	62	3	4.8
Skilled Craft	77	96.3	3	3.8	80	1	1.3
Service/Maintenance	121	62.1	74	37.9	195	23	11.8
TOTAL	657	47.2	734	52.8	1,391	154	11.1
Part-time:							
Executive/Administrative/ Managerial	2	100.0	0	0.0	2	0	0.0
Faculty	66	41.0	95	59.0	161	7	4.3
Other Professional	10	90.9	1	9.1	11	2	18.2
Secretarial/Clerical	3	7.7	36	92.3	39	7	17.9
Technical/ Paraprofessional	1	2.6	38	97.4	39	3	7.7
Skilled Craft	0	0.0	1	100.0	1	0	0.0
Service/Maintenance	0	0.0	0	0.0	0	0	0.0
TOTAL	82	32.4	171	67.6	253	19	7.5

Note: Minority includes Black, Hispanic, Asian, Am Indian/Alaska Native, Natv Hawaiian/other Pacific Islander, two or more races and minorities in the nonresident alien category.

* Includes public service faculty such as TQI/Community College faculty and postdocs

Data current as of October 22 of the reported year

SOURCE: Offices of Equal Opportunity, and Institutional Research based on AAUP and IPEDS definitions

FULL-TIME MALE STAFF BY JOB CATEGORY

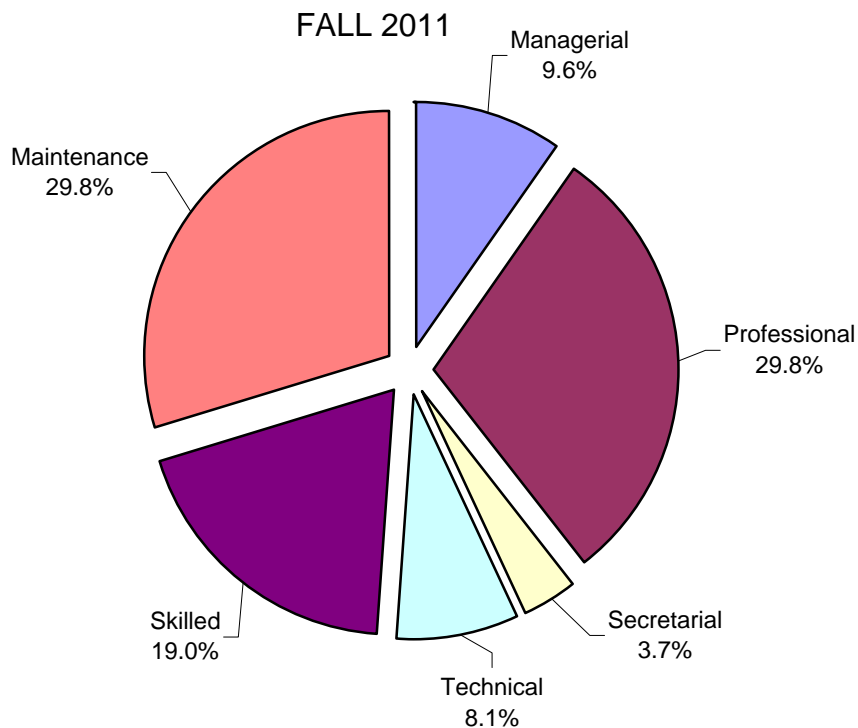

FULL-TIME FEMALE STAFF BY JOB CATEGORY

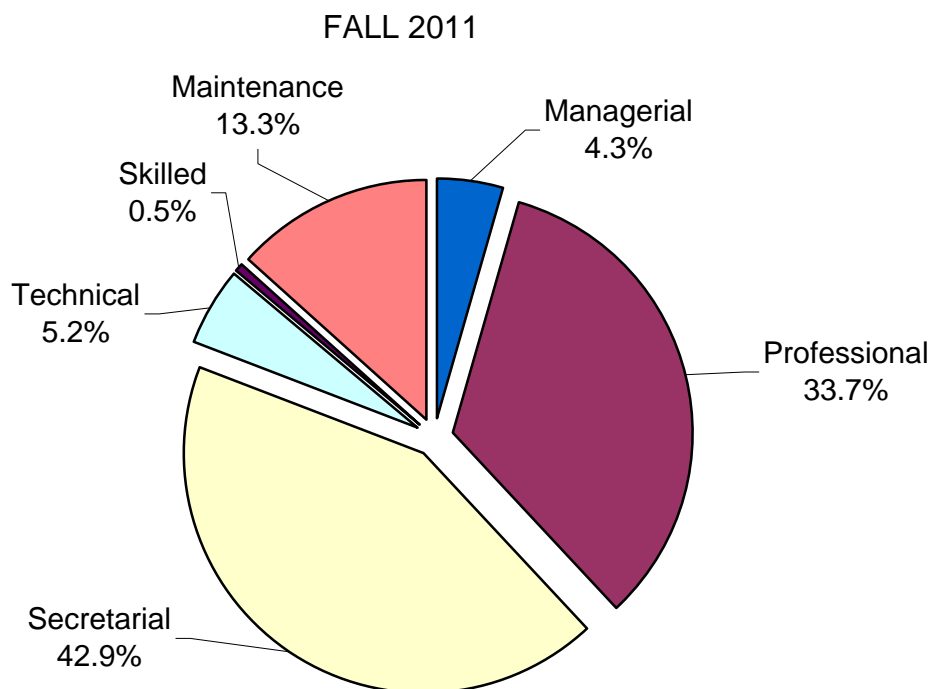

Murray State Faculty and Staff

Fall 2011

	Full-time (FT)						Part-time (PT)						Grand Total (GT)						Staff & Grd Asst %ages	Each Categ as % of Staff
	Male		Female		Total		Male		Female		Total		Male		Female		Total			
	#	% of FT	#	% of FT	#	% of GT	#	% of PT	#	% of PT	#	% of GT	#	% of GT	#	% of GT	#			
Faculty*	251	58%	179	42%	430	73%	66	41%	95	59%	161	27%	317	54%	274	46%	591	33%		
Staff	406	42%	555	58%	961	91%	16	17%	76	83%	92	9%	422	40%	631	60%	1053	59%		
Executive...	39	62%	24	38%	63	97%	2	100%	0	0%	2	3%	41	63%	24	37%	65	6%		
Other Prof	121	39%	187	61%	308	97%	10	91%	1	9%	11	3%	131	41%	188	59%	319	30%		
Technical	33	53%	29	47%	62	61%	1	3%	38	97%	39	39%	34	34%	67	66%	101	10%		
Clerical	15	6%	238	94%	253	87%	3	8%	36	92%	39	13%	18	6%	274	94%	292	28%		
Skilled...	77	96%	3	4%	80	99%	0	0%	1	100%	1	1%	77	95%	4	5%	81	8%		
Service...	121	62%	74	38%	195	100%	0	0%	0	0%	0	0%	121	62%	74	38%	195	19%		
Graduate Assistant							66	45%	81	55%	147	100%	66	45%	81	55%	147	8%		
Total	657	47%	734	53%	1391	78%	148	37%	252	63%	400	22%	805	45%	986	55%	1,791	100%		

	FACULTY*		STAFF														Grad Asst	GRAND TOTAL		
			Executive...		Other Prof		Technical		Clerical		Skilled		Service		Staff Total					
	#	% of FT	#	% of FT	#	% of FT	#	% of FT	#	% of FT	#	% of FT	#	% of FT	#	% of FT	#	#	%	
Race/Ethnicity**		PT/TOT		PT/TOT		PT/TOT		PT/TOT		PT/TOT		PT/TOT		PT/TOT		PT/TOT				
Full-Time (FT)	430	100%	63	100%	308	100%	62	100%	253	100%	80	100%	195	100%	961	100%		1,391	100%	
Nonresident Alien	31	7%	1	2%	10	3%	1	2%	1	0%	0	0%	0	0%	13	1%		44	3%	
Black	14	3%	7	11%	27	9%	2	3%	9	4%	0	0%	22	11%	67	7%		81	6%	
Am Ind/Alaskan Nat	3	1%	0	0%	1	0%	0	0%	0	0%	0	0%	0	0%	1	0%		4	0%	
Asian	17	4%	0	0%	1	0%	0	0%	1	0%	0	0%	0	0%	2	0%		19	1%	
Hispanic/Latino	3	1%	1	2%	2	1%	0	0%	3	1%	1	1%	1	1%	8	1%		11	1%	
Natv Hwaiian/othr Pac																				
IsIndr	0	0%	0	0%	1	0%	0	0%	0	0%	0	0%	0	0%	1	0%		1	0%	
White	359	83%	53	84%	266	86%	59	95%	237	94%	79	99%	172	88%	866	90%		1225	88%	
Two or more races	3	1%	1	2%	0	0%	0	0%	2	1%	0	0%	0	0%	3	0%		6	0%	
RE Unknown																				
Part-Time (PT)	161	100%	2	100%	11	100%	39	100%	39	100%	1	100%	0	0%	92	100%	147	400	100%	
Nonresident Alien	0	0%	0	0%	0	0%	0	0%	0	0%	0	0%	0	0%	0	0%	28	28	7%	
Black	3	2%	0	0%	2	18%	3	8%	6	15%	0	0%	0	0%	11	12%	10	24	6%	
Am Ind/Alaskan Nat	0	0%	0	0%	0	0%	0	0%	0	0%	0	0%	0	0%	0	0%	0	0	0%	
Asian	4	2%	0	0%	0	0%	0	0%	0	0%	0	0%	0	0%	0	0%	0	4	1%	
Hispanic/Latino	0	0%	0	0%	0	0%	0	0%	0	0%	0	0%	0	0%	0	0%	0	0	0%	
Natv Hwaiian/othr Pac																				
IsIndr	0	0%	0	0%	0	0%	0	0%	0	0%	0	0%	0	0%	0	0%	2	2	1%	
White	154	96%	2	100%	9	82%	36	92%	32	82%	1	100%	0	0%	80	87%	107	341	85%	
Two or more races			0	0%	0	0%	0	0%	1	3%	0	0%	0	0%	1	1%	0	1	0%	
RE Unknown																				
Total (TOT)	591	100%	65	100%	319	100%	101	100%	292	100%	81	100%	195	100%	1053	100%	147	1,791	100%	
Nonresident Alien	31	5%	1	2%	10	3%	1	1%	1	0%	0	0%	0	0%	13	1%	28	72	4%	
Black	17	3%	7	11%	29	9%	5	5%	15	5%	0	0%	22	11%	78	7%	10	105	6%	
Am Ind/Alaskan Nat	3	1%	0	0%	1	0%	0	0%	0	0%	0	0%	0	0%	1	0%	0	4	0%	
Asian	21	4%	0	0%	1	0%	0	0%	1	0%	0	0%	0	0%	2	0%	0	23	1%	
Hispanic/Latino	3	1%	1	2%	2	1%	0	0%	3	1%	1	1%	1	1%	8	1%	0	11	1%	
Natv Hwaiian/othr Pac																				
IsIndr	0	0%	0	0%	1	0%	0	0%	0	0%	0	0%	0	0%	1	0%	2	3	0%	
White	513	87%	55	85%	275	86%	95	94%	269	92%	80	99%	172	88%	946	90%	107	1566	87%	
Two or more races	3	1%	1	2%	0	0%	0	0%	3	1%	0	0%	0	0%	4	0%	0	7	0%	
RE Unknown																				

* Includes 8 Public service faculty such as TQI/Community College/Teacher Education and 1 Post doc

** Starting 2010 Race/Ethnicity categories are modified to align with the changes at the national level.

FULL-TIME INSTRUCTIONAL FACULTY SALARY BY RANK BY GENDER 2011/2012

Rank	MALE		FEMALE		TOTAL	
	N	Average (\$)	N	Average (\$)	N	Average (\$)
Professor	80	88,384	33	73,917	113	84,159
Associate Prof	53	68,110	33	61,973	86	65,756
Assistant Prof	78	54,074	61	55,379	139	54,647
Instructor	--	--	--	--	--	--
Lecturer	38	45,203	44	44,810	82	44,992
OVERALL	249	66,731	171	57,508	420	62,977

NOTE: Chair stipends are excluded from calculations of salaries. Twelve-month salaries are prorated to 9-month by a factor of **0.818181818 (new multiplier to align with AAUP multiplier)**,

FULL-TIME FACULTY SALARY 2011/2012

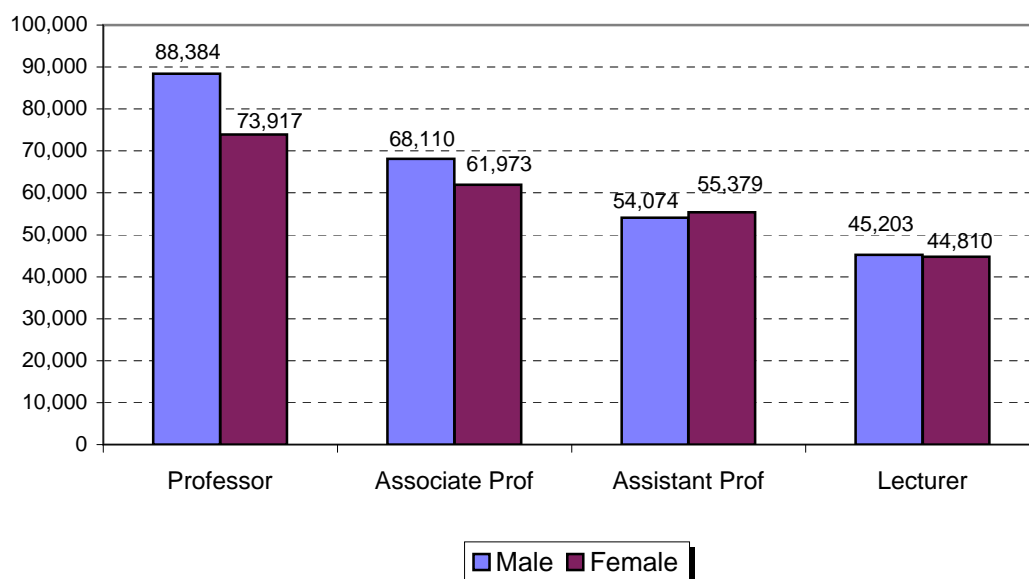

AVERAGE SALARY FOR FULL-TIME INSTRUCTIONAL FACULTY

Rank	2007 (\$)	2008 (\$)	2009 (\$)	2010 (\$)	2011 (\$)	2007-2011 % Change
Professor	79,943	79,768	80,058	80,584	84,159	5.3%
Associate Prof	64,751	64,184	63,148	63,312	65,756	1.6%
Assistant Prof	54,660	52,740	52,584	52,687	54,647	0.0%
Instructor	--	--	--	--	--	--
Lecturer	43,373	44,618	43,414	42,969	44,992	3.7%

*Salaries for Rank with less than 6 people are not shown.

SOURCE: Office of Institutional Research, based on AAUP Reporting Guidelines of indicated academic year

SALARY INCREASES

Fiscal Year	Employment Group	Total % Increase	Other	Satisfactory Performance	Merit
2005-06		5.50%			
	Faculty			4.25%	1.25%
	Exempt			4.25%	1.25%
	Non-Exempt (hourly)			4.25%	1.25%
2006-07		3.40%			
	Faculty			2.50%	0.90%
	Exempt			2.50%	0.90%
	Non-Exempt (hourly)			2.50%	0.90%
2007-08		3.50%			
	Faculty			2.50%	1.00%
	Exempt			2.50%	1.00%
	Non-Exempt (hourly)			2.50%	1.00%
2008-09		0.00%	* \$400.00		
	Faculty			0.00%	0.00%
	Exempt			0.00%	0.00%
	Non-Exempt (hourly)			0.00%	0.00%
	* A one time, non-recurring payment of \$400 per employee				
2009-10		0.00%	* \$450-\$1,200		
	Faculty			1.00%	0.00%
	Exempt			1.00%	0.00%
	Non-Exempt (hourly)			1.00%	0.00%
	* A recurring 1%, with minimum of \$450 and maximum of \$1,200 per employee. Implemented mid-year, but was retroactive to July 1 of FY.				
2010-11		0.00%			
	Faculty			0.00%	0.00%
	Exempt			0.00%	0.00%
	Non-Exempt (hourly)			0.00%	0.00%
	* Recurring increase in January, due to compensation study, for non-exempt/hourly employees only. Applied to approx. 45% of non-exempt/hourly employees				
2011-12		4.00%			
	Faculty			4.00%	0.00%
	Exempt			4.00%	0.00%
	Non-Exempt (hourly)			4.00%	0.00%
	* Recurring increase in July 1, 2011, due to compensation study, for non-exempt/hourly employees only. Applied to approx. 45% of non-exempt/hourly employees. This was in addition to the 4%. Second year of compensation study.				
2012-13		0.00%			
	Faculty			0.00%	0.00%
	Exempt			0.00%	0.00%
	Non-Exempt (hourly)			0.00%	0.00%
	* Recurring increase in July 1, 2012, due to compensation study, for non-exempt/hourly employees only. Applied to approx. 43% of non-exempt/hourly employees. Third and final year of compensation study.				

SOURCE: Office of Finance and Administrative Services

FACULTY AWARDS

Alumni Association Distinguished Professor, Distinguished Researcher, Distinguished Mentor and Emerging Scholar Awards

YEAR*	RECIPIENT	DEPARTMENT
1992	Chad Stewart	Health, Physical Education, & Recreation
1993	Gene J. Garfield	Political Science, Criminal Justice, & Legal Studies
1994	Suzanne M. Keeslar	Foreign Languages
1995	Farouk F. Umar	Political Science, Criminal Justice, & Legal Studies
1996	Vernon W. Gantt	Speech Communication & Theatre
1997	Rosemarie Bogal- Allbritten	Sociology, Anthropology & Social Work
1998	Frank H. Julian	Political Science, Criminal Justice, & Legal Studies
1999	Mark Malinauskas	Speech Communication & Theatre
2000	Bonnie Higginson	Elementary and Secondary Education
2001	Kenneth H. Wolf	History
2002	J. Milton Grimes, Professor	Modern Languages
	David White, Researcher	Biology
2003	Janice Hooks, Professor	Elementary and Secondary Education
	Gary Jones, Researcher	Mathematics and Statistics
2004	J. David Earnest, Professor	English and Philosophy
	Joseph Fuhrmann, Researcher	History
2005	Stephen H. Cobb, Professor	Physics and Engineering
	Daniel Wann, Researcher	Psychology
2006	Celia Wall, Professor	Journalism and Mass Communications
	Ramesh Gupta, Researcher	Breathitt Veterinary Center
2007	Bonnie McNeely, Professor	Management, Marketing & Business Administration
	Bommanna Loganathan, Researcher	Chemistry
2008	David Kraemer, Professor	Occupational Safety and Health
	James Duane Bolin, Researcher	History
	Robin Zhang, Emerging Scholar	Geosciences
2009	Charlotte Beahan, Professor	History
	Nicole Hand, Researcher	Art
	Renee Fister, Mentor	Mathematics and Statistics
	Alexey Arkov, Emerging Scholar	Biological Sciences
2010	John Fannin, Professor	Music
	Michael Bokeno, Researcher	Organizational Communication
	James Davis, Mentor	Animal and Equine Science
	Timothy Johns, Emerging Scholar	English and Philosophy
2011	Ricky Cox, Professor	Chemistry
	Robert Martin, Researcher	Biological Sciences
	Iin Handayani, Mentor	Agricultural Science
	Juyoung Song, Emerging Scholar	English and Philosophy
2012	Steve Jones, Professor	Social Work, Criminal Justice and Gerontology
	William H. Mulligan, Jr, Researcher	History
	Bommanna Loganathan, Mentor	Chemistry
	Michael B. Flinn, Emerging Scholar	Biological Sciences

*For information on prior years, please contact the Alumni Association.

**Student Government Association
Max G. Carman Outstanding Teacher Award**

YEAR*	RECIPIENT	DEPARTMENT
1996	Winfield H. Rose	Political Science, Criminal Justice, & Legal Studies
1997	Virginia L. Richerson	Business Adm., Office Syst, & Bus Ed
1998	H. Allen White	Journalism & Mass Communication
1999	Frank Julian	Political Science, Criminal Justice, & Legal Studies
2000	Terry L. Derting	Biological Sciences
2001	George W. Kipphut	Geosciences
2002	Joseph G. Chaney	Political Science & Legal Studies
2003	Barbara Malinauskas	Organizational Communication
2004	Gail Hendon	Management, Marketing & Business Adm.
2006	O. L. Robertson	Animal Science
2007	Duane Bolin	History
2008	David Fender	Occupational Safety and Health
2009	Greg Gierhart	Early Childhood and Elementary Education
2010	Pam Matlock	Adolescent, Career, and Special Education
2011	Ricky Cox	Chemistry
2012	Stephen Lacewell	Economics and Finance

CISR Presidential Research Fellows

YEAR	RECIPIENT	DEPARTMENT
2005	Gina Claywell	English and Philosophy
	Howard Whiteman	Biology
2006	Maeve McCarthy	Math and Statistics
2007	Squire Babcock	English and Philosophy
2008	Haluk Cetin	Geosciences
2009	Scott Locke	Music
2010	Bommanna Loganathan	Chemistry
2011	None awarded	
2012	Maeve McCarthy	Math and Statistics
	Paul Walker	English and Philosophy

Sandra Flynn Professor of the Year (Recognition by International Students)

YEAR	RECIPIENT	DEPARTMENT
2002	Sandra Flynn	Educational Studies, Leadership and Counseling
2003	Fred Miller	Management, Marketing & Business Adm
2004	Sue Sroda	English and Philosophy
2005	Latricia Trites	English and Philosophy
2006	Gerry Muuka	Management, Marketing & Business Adm
2007	Mike Kemp	Industrial and Engineering Technology
2008	Michael Morgan	English and Philosophy
2009	Abdulrahman Yarali	Industrial and Engineering Technology
2010	Bommanna Loganathan	Chemistry
2011	Joy Roach	Management, Marketing & Business Adm
2012	Saihua Xia	English and Philosophy

*For information on prior years, please contact the office of Student Government Association.

Regents Awards for Teaching Excellence

The Regents Awards for Teaching Excellence were started in 1985 to honor a faculty member from each college who deserves recognition as an exemplary teacher. The recipients of the Regents Awards for Teaching Excellence show a strong commitment to excellence in the classroom, an enthusiasm for their discipline, and a sincere interest in the growth and well-being of their students. A member of the University Libraries faculty is recognized every fourth year. Agriculture faculty is recognized every two years since 2001.

YEAR*	RECIPIENT	COLLEGE
1993	Virgina L. Richerson Joseph A. Baust, Sr. Steven C. Bishop John H. Adams Terry D. Canerdy Hamid R. Kobraei Susan K. Dunman	Business & Public Affairs Education Fine Arts & Communication Humanistic Studies Industry & Technology Science University Libraries
1994	Barry T. Brown Moira Fallon Vernon Gantt Wallace J. Swan Sally DuFord Cynthia E. Rebar	Business & Public Affairs Education Fine Arts & Communication Humanistic Studies Industry & Technology Science
1995	Clifton T. Jones Richard H. Usher Richard J. Scott Fred H. Cornelius James D. Davis Bill E. Burnley	Business & Public Affairs Education Fine Arts & Communication Humanistic Studies Industry & Technology Science
1996	Gene J. Garfield Michael F. Moode Lou D. Tillson Kenneth H. Wolf Kathryn H. Timmons Oleta E. Burkeen	Business & Public Affairs Education Fine Arts & Communication Humanistic Studies Industry & Technology Science
1997	John A. Thompson Jo-Ann Hammons Peggy E. Schrock Margaret H. Brown James A. Rudolph William E. Maddox Janet L. Brewer	Business & Public Affairs Education Fine Arts & Communication Humanistic Studies Industry & Technology Science University Libraries
1998	Martin I. Milkman Martin J. Jacobs Fred W. Shepard J. Milton Grimes Linda H. Bouck Terry L. Derting	Business & Public Affairs Education Fine Arts & Communication Humanistic Studies Industry & Technology Science

*For information on prior years, please contact the office of Academic Affairs.

Regents Awards for Teaching Excellence (Cont.)

YEAR	RECIPIENT	COLLEGE
1999	Bonnie McNeely Yvonne Stevens John Steffa Ted Brown Dan Brown Elizabeth Powell	Business & Public Affairs Education Fine Arts & Communication Humanistic Studies Industry & Technology Science
2000	David L. Eldredge Jean M. Miller Camille Serre Renaë Duncan C. Dwayne Driskill Harry L. Conley	Business & Public Affairs Education Fine Arts & Communication Humanistic Studies Industry & Technology Science
2001	Margaret N. Boldt A. Jo Robertson John M. Homa Yoko Hatakeyama John D. McLaren David L. Ferguson Edward Owusu-Ansah	Business & Public Affairs Education Health Sciences & Human Services Humanities & Fine Arts Science, Engineering & Technology Agriculture University Libraries
2002	Holly S. Rudolph M. Thomas Lough Michael B. Perlow Bradley L. Almquist Edward L. Thome Wade A. Northington	Business & Public Affairs Education Health Sciences & Human Services Humanities & Fine Arts Science, Engineering & Technology Agriculture
2003	Betty Driver Renee Campoy David Fender Wayne Beasley Paul Sasso Lynn Leasure Howard Whiteman	Business & Public Affairs Education Health Sciences & Human Services Humanities & Fine Arts Humanities & Fine Arts Science, Engineering & Technology Science, Engineering & Technology
2004	H. Allen White Arlene Hale C. Jeffrey Frame Duane Bolin Laura Dawkins K. Renee Fister Kenneth R. Bowman	Business & Public Affairs Education Health Sciences & Human Services Humanities & Fine Arts Humanities & Fine Arts Science, Engineering & Technology Agriculture
2005	Larry D. Guin Ginny Richerson Matthew S. Wiggins William H. Mulligan, Jr. Ivan Pulinkala James Ricky Cox Laura A. Ewald	Business & Public Affairs Education Health Sciences & Human Services Humanities & Fine Arts Humanities & Fine Arts Science, Engineering & Technology University Libraries

Regents Awards for Teaching Excellence (Cont.)

YEAR	RECIPIENT	COLLEGE
2006	David Durr	Business & Public Affairs
	Susan Edington	Education
	Dana Manley	Health Sciences & Human Services
	Marcie Johnson	Humanities & Fine Arts
	Alysia Ritter	Humanities & Fine Arts
	James Rogers	Science, Engineering & Technology
	Patrick Williams	Agriculture
2007	David Eaton	Business & Public Affairs
	Pam Matlock	Education
	Eileen Mason	Health Sciences & Human Services
	Peggy Schrock	Humanities & Fine Arts
	Ann Neelon	Humanities & Fine Arts
	David Gibson	Science, Engineering & Technology
	Claire Fuller	Science, Engineering & Technology
2008	Thomas I. Miller	Business & Public Affairs
	Mary Lou Yeatts	Education
	Bertus R. Ferreira	Health Sciences & Human Services
	Kevin Binfield	Humanities & Fine Arts
	John Dressler	Humanities & Fine Arts
	Terry McCreary	Science, Engineering & Technology
	William Payne	Agriculture
2009	Robert Valentine	Business & Public Affairs
	Jacqueline Hansen	Education
	Traci Byrd	Health Sciences & Human Services
	Jeffrey Osborne	Humanities & Fine Arts
	Randall Black	Humanities & Fine Arts
	Kelly Pearson	Science, Engineering & Technology
	Linda Bartnik	University Libraries
2010	Lou Tillson	Business
	Marty Dunham	Education
	Kelly Kleinhans	Health Sciences & Human Services
	Reika Ebert	Humanities & Fine Arts
	Eric Swisher	Humanities & Fine Arts
	Robert Donnelly	Science, Engineering & Technology
	O.L. Robertson	Agriculture
2011	Leigh Johnson	Business
	Barbara Washington	Education
	Tracey Wortham	Health Sciences & Human Services
	David Pizzo	Humanities & Fine Arts
	Saihua Xia	Humanities & Fine Arts
	James Hereford	Science, Engineering & Technology
	Edmund Zimmerer	Science, Engineering & Technology
2012	Larry Guin	Business
	Brenda Wilson	Business
	Lynn Patterson	Education
	Barbara Cobb	Humanities & Fine Arts
	Paula Waddill	Humanities & Fine Arts
	Robert Daniel Johnson	Science, Engineering & Technology
	Iin Handayani	Agriculture
	Barbara Kearney	Nursing

SOURCE: Office of Academic Affairs

STAFF EXCELLENCE AWARDS

The Staff Excellence Awards were started in 1986 by Murray State University Staff Congress. The program is established to provide appropriate recognition of outstanding staff members and to promote an understanding and appreciation of the contributions made by staff to the mission of the University.

YEAR*	SEC/CLERICAL	GENERAL/AT-LARGE	FACILITIES MGT	EXEC/MGR/PROF
1993	Saundra Edwards Gale Vinson	Barbara Karnes Paul E. Woods	Ron Davis Bob Early	Jim Baurer Margaret Simmons
1994	Pat Bray Barbara Darnell	Peggy Tobey Claudene Darnell	Gene Burch Tommy Kimbro	Mary Kay Kirks Bob McDowell
1995	Marie Jones Cynthia Maglinger	Jacqueline Armstrong Jackie McDaniel	Bennie Gibson Rex L. Stone	Lori Dial Joseph Green
1996	Marilyn Barrett Kristi Jackson	Wanda Henry Robert Nolan	Linda Thompson Allen Wadkins	Phil Bryan Jack Vaughn
1997	Bonnie Hounshell Edna Vaughn	Dorothy Harpole Carl Snyder	Joe Mathis Virgil Dean Stutesman	Jane Etheridge Karla Johnston
1998	Bonnie Adams Sue Cochran	Vicki Hosford Doug Shields	Gary Long Bill Walker	James Barnett Terri Benton
1999	Diane Blakely Marion Elkins	Linda Steele	Jerry Downey Paul Lassiter	Joyce Gordon Sandra Rogers
2000	June Welter Brenda Owen	Donna Cobb J. D. Roberts	Alberta Underhill Eddie O. Ramsey	Mary Smith Mike Young
2001	Sue Ann Hutson Martha Norsworthy	Tane Alexander Tammy Elkins	Billy Bonds Angela McKinney	Robbie Marine Barbara Rose
2002	Rita Culver Barbara Thompson	Jean Wolford	Felecia Elkins Louie Sieting	Phyllis Baurer Linda Hollingsworth
2003	Brenda Benson Teresa Loveridge	Debbie Newsome Merle Turner	William Derington Johnny Henson	Donna Harris Tracy Roberts
2004	Rhonda Rogers Cheryl Whitaker	Robert Daniels Roxann Downey	Donald DeMarchi Fred Shelton	Dorothy Barrow James T. Boggess
2005	Kathy Friebe Mary Thurmond	Jeffery Pierce Cheryl Skinner	Wade Herndon Janice Kellerman	Cindy Clemson Brenda Hart
2006	Mary Stroud Shirley Washer	Larry Lamb Barbara Sanders	Stuart Short Steve Taylor	Katherine Kerr Christy Watkins
2007	Bonita G. Hale Debora K. Plummer	Mary A. Rogers David E. McGary	Mark A. Shearer Rickman O. Shupe	Hal T. Rice Brantly D. Travis
2008	Cathy Bazar Rita Shelton	Inez Lyon	David Garland Jamie Miller	Beth Brubaker Linda Miller
2009	Shasta L. O'Neal Mayda G. Ragsdale		Ken T. Ulrich	Mark E. Welch Roslyn M. White
2010	Nancy Strong Tammy J. Wright	Jerry O'Bryan Patrick G. Patterson	Ricky Dail Bobby D. Galloway	Stacy Bell Johnathan Chancellor
2011	Geraldine "Gerry" Harris Debbie Nesbitt	Jody Cofer Chuck Plummer	J.W. Foster Dwayne Willoughby	Karol Hardison Phil Schooley

*For information on prior years please contact Finance and Administrative Services.

SOURCE: Finance and Administrative Services

STATEMENT OF REVENUES, EXPENSES AND CHANGES IN NET ASSETS

	2008-2009	2009-2010	2010-2011
Operating Revenues:			
Student Tuition and Fees	78,206,406	79,677,614	85,698,929
Less Discounts & Allowances	(29,743,225)	(29,473,891)	(31,533,703)
Net Tuition and Fees	48,463,181	50,203,723	54,165,226
Grants and Contracts	6,947,397	8,623,357	7,969,506
Sales and Services of Educational Departments	5,037,129	3,722,111	3,479,692
Other Operating Revenues	2,114,232	1,862,215	1,841,853
Auxiliary, net of discounts and allowances	23,426,783	24,489,161	25,514,058
Total Operating Revenues	85,988,722	88,900,567	92,970,335
Operating Expenses:			
Instruction	55,416,671	54,869,706	54,224,542
Research	1,517,552	2,979,396	3,046,698
Public Service	7,250,703	7,903,517	8,193,126
Libraries	2,255,357	1,926,024	3,157,656
Academic Support	6,729,684	6,512,991	6,659,091
Student Services	14,129,154	15,649,254	16,310,527
Institutional Support	14,451,519	15,255,014	15,938,841
Operation and Maintenance of Plant	16,052,952	16,837,243	15,635,782
Student Financial Aid	10,093,167	10,897,613	11,709,606
Depreciation	8,091,601	7,946,348	7,944,588
Auxiliary	18,676,811	19,338,893	19,439,844
Auxiliary depreciation	787,325	1,201,183	1,212,438
Total Operating Expenses	155,452,496	161,317,182	163,472,739
Operating Loss	(69,463,774)	(72,416,615)	(70,502,404)
Nonoperating Revenues (expenses):			
State Appropriations	51,884,300	51,884,300	52,798,300
Other Nonoperating Revenues (expenses)	29,482,741	27,998,479	30,114,809
Total Nonoperating Revenues (expenses)	81,367,041	79,882,779	82,913,109
Increase in Net Assets	11,903,267	7,466,164	12,410,705

Total Operating Revenues: 2010/11

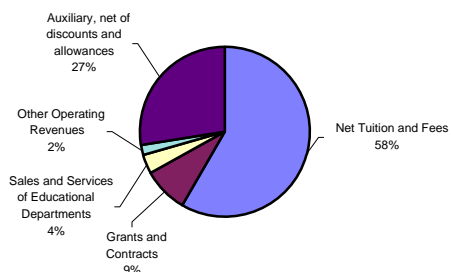

Operating Expenses: 2010/11

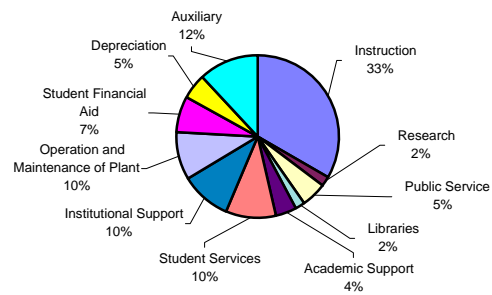

SOURCE: Annual Financial Statements

STATEMENT OF REVENUES, EXPENSES AND CHANGES IN NET ASSETS

Total Operating Revenues (Excluding Auxiliaries): 2010/11

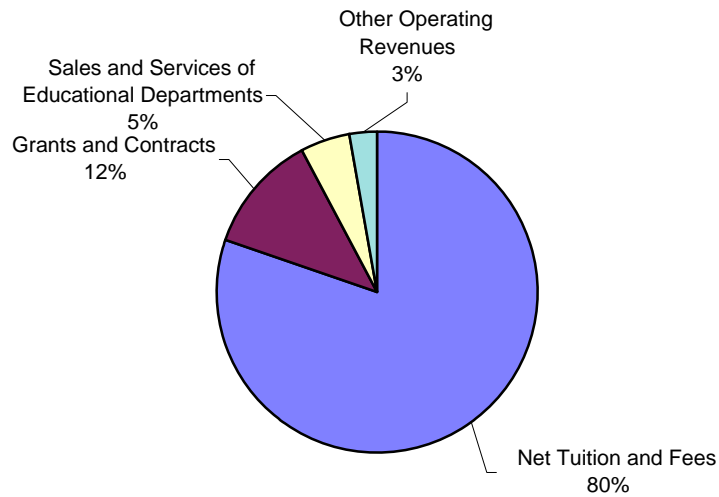

Operating Expenses (Excluding Auxiliaries): 2010/11

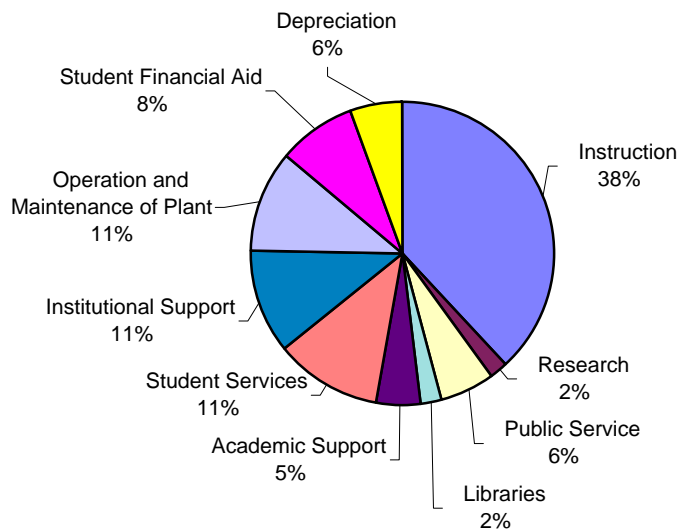

SOURCE: Annual Financial Statements

UNRESTRICTED EDUCATIONAL AND GENERAL FUNDS BUDGETED REVENUES AND EXPENDITURES

	Fiscal Year 2010-2011		Fiscal Year 2011-2012	
	Amount	Percent	Amount	Percent
Revenues				
Tuition Less Tuition Discounts*	\$48,370,103	42.03%	\$55,111,632	45.30%
State Appropriation	\$51,805,500	45.01%	\$50,295,400	41.34%
Fees	\$9,491,170	8.25%	\$9,914,790	8.15%
Sales and Services	\$1,008,770	0.88%	\$987,737	0.81%
Other Sources	\$4,412,765	3.83%	\$5,355,532	4.40%
TOTAL	\$115,088,308	100.00%	\$121,665,091	100.00%
Expenditures by Program				
Instruction	\$52,154,864	45.32%	\$55,337,577	45.48%
Research	\$928,516	0.81%	\$980,495	0.81%
Public Service	\$5,671,071	4.93%	\$5,987,902	4.92%
Libraries	\$3,694,066	3.21%	\$3,709,381	3.05%
Academic Support	\$6,182,243	5.37%	\$6,954,845	5.72%
Student Services	\$13,657,599	11.87%	\$14,702,878	12.08%
Institutional Support	\$17,867,275	15.52%	\$18,665,449	15.34%
Operation & Plant Maint.	\$13,307,312	11.56%	\$14,076,951	11.57%
Student Financial Aid	\$28,500	0.02%	\$28,500	0.02%
Mandatory Transfers	\$180,000	0.16%	\$180,000	0.15%
Non-Mandatory Transfers	\$1,416,862	1.23%	\$1,041,113	0.86%
TOTAL	\$115,088,308	100.00%	\$121,665,091	100.00%

* Tuition Discount: 10/11 = \$28,468,564 11/12 = \$30,126,146

Unrestricted Revenues: 2011/2012

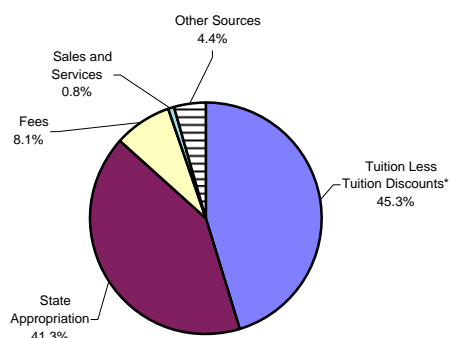

Unrestricted Expenditures: 2011/2012

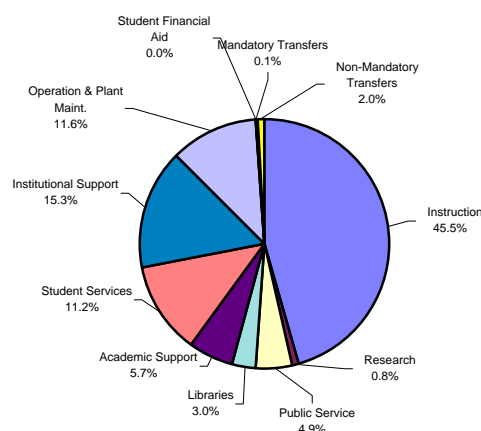

SOURCE: Murray State University Operating Budget 2011-2012

EXTERNAL GRANTS AND CONTRACTS

Grants and Contracts Awarded by Funding Type

	FY 08		FY 09		FY 10		FY 11	
Funding Type	Amount	%	Amount	%	Amount	%	Amount	%
Federal	\$ 4,572,068	54%	\$ 6,933,659	58%	\$ 11,364,084	76%	\$ 9,787,798	77%
State	3,117,560	37%	4,112,063	34%	2,688,582	18%	2,227,782	18%
Private	749,126	9%	964,031	8%	854,910	6%	656,405	5%
Total	\$8,438,754	100%	\$12,009,753	100%	\$14,907,575	100%	\$12,671,985	100%

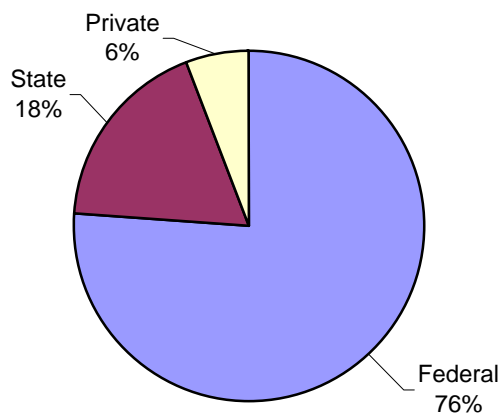

FY 10

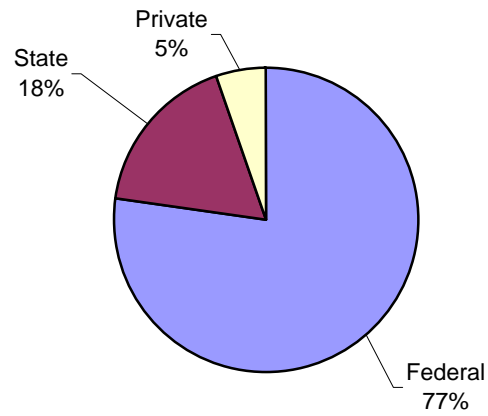

FY 11

Grants and Contracts by Funding Type

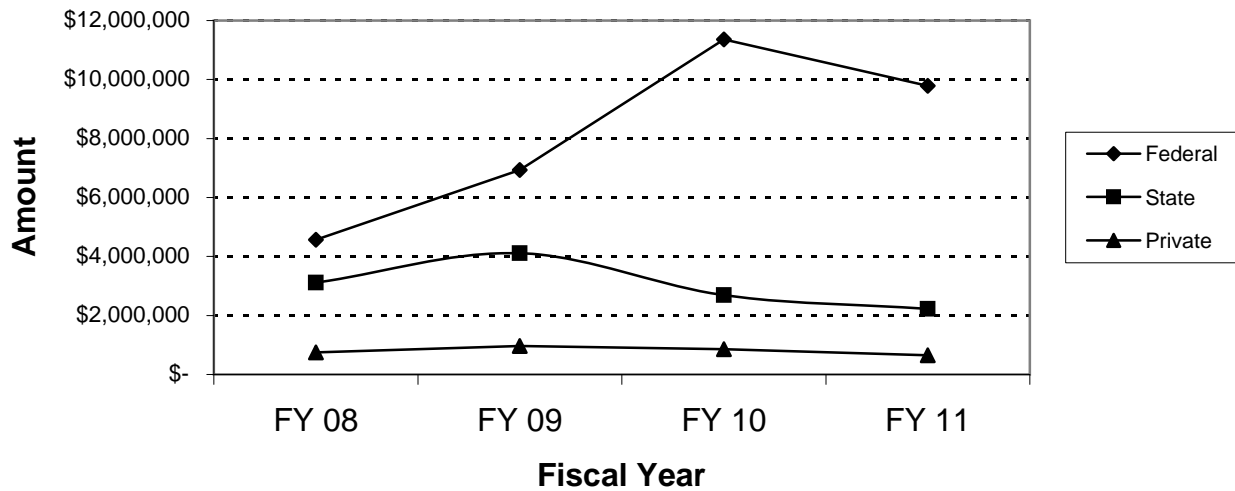

Source: Accounting and Financial Services

EXTERNAL GRANTS AND CONTRACTS

Grants and Contracts Awarded by Category

Category	FY 09		FY 10		FY 11	
	Amount	Percent	Amount	Percent	Amount	Percent
Instruction	\$3,528,309	29%	\$3,395,451	23%	\$3,583,889	28%
Research	1,939,446	16%	2,902,908	19%	2,372,612	19%
Public Service	3,602,478	30%	3,310,785	22%	2,743,598	22%
Academic Support	702,733	6%	601,829	4%	168,092	1%
Student Services	473,185	4%	460,185	3%	466,890	4%
Institutional Support	316,036	3%	26,104	0%	-	0%
Operation & Maint of Physical Plant	695,757	6%	409,682	3%	-	0%
Scholarships and Fellowships	751,811	6%	3,800,631	25%	3,336,903	26%
Total	\$12,009,753	100%	\$14,907,575	100%	\$12,671,985	100%

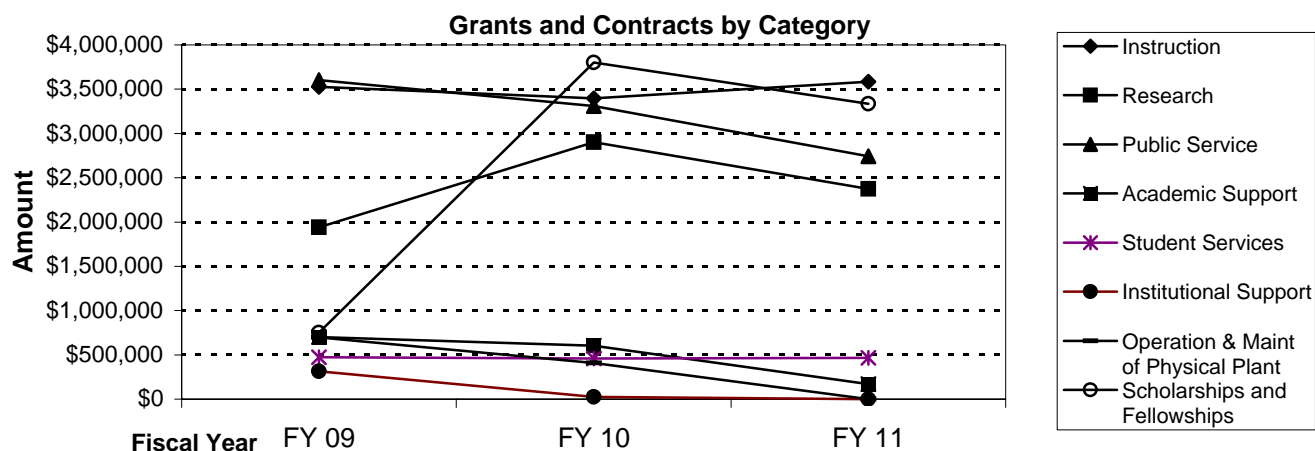
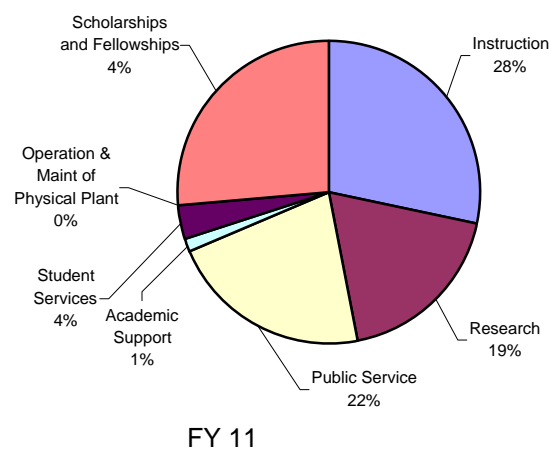
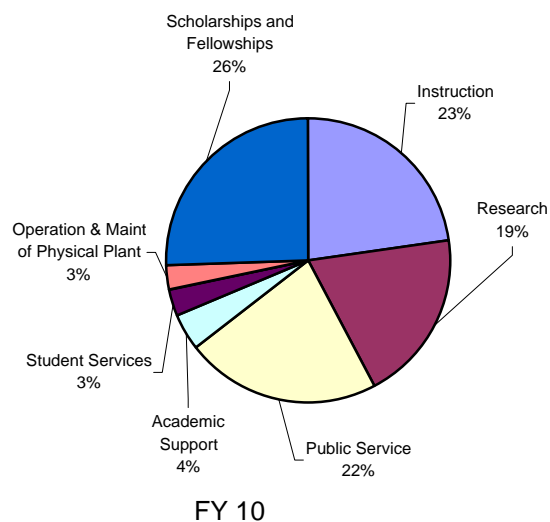

Source: Accounting and Financial Services

EXTERNAL GRANTS AND CONTRACTS

Top Ten Federal Awarding Agencies: FY 10

Agency	Amount	Percent
OE-U.S. Dept of Education	\$6,239,446	55%
DHHS-Dept of Health & Human Services	1,468,841	13%
NIHS - National Institute for Homeland Security	1,241,096	11%
NSF- National Science Foundation	917,676	8%
NTIA - National Telecommunications	399,762	4%
Others	316,134	3%
TVA - Tennessee Valley Authority	289,668	3%
AG - U.S. Dept of Agriculture	196,360	2%
SBA - Small Business Administration	195,140	2%
DEF - Dept of Defense	99,961	1%
Total	\$11,364,084	100%

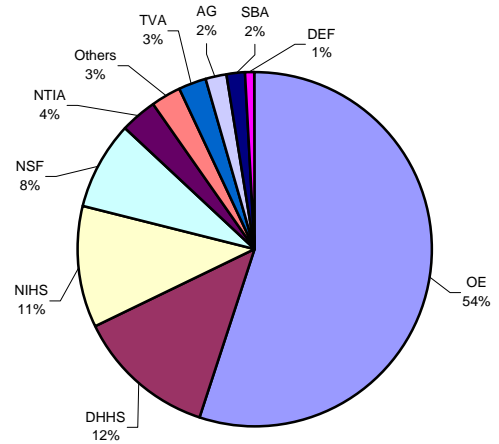

Top Ten Federal Awarding Agencies: FY 11

Agency	Amount	Percent
OE - U.S. Dept of Education	\$4,942,401	50%
DHHS-Dept of Health & Human Services	1,967,900	20%
NSF- National Science Foundation	1,083,526	11%
NIHS - National Institute for Homeland Security	688,188	7%
USDA - U.S. Dept of Agriculture	565,117	6%
SBA - Small Business Administration	195,140	2%
CNCS - Corporation for National and Community Service	100,500	1%
NASA - National Aeronautics and Space Administration	92,671	1%
Others	88,208	1%
INT - Department of Interior	64,147	1%
Total	\$9,787,798	100%

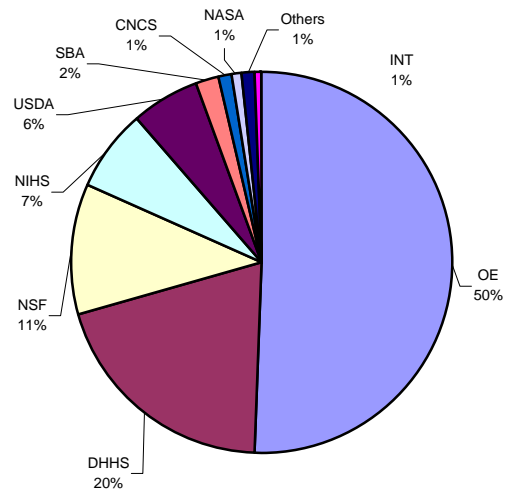

Source: Accounting and Financial Services

UNIVERSITY LIBRARIES

The Murray State University Libraries serve as the intellectual commons of the university. By providing traditional and evolving services, resources and information literacy instruction in a space conducive to diverse learning needs, we prepare the university community to effectively navigate and apply a world of information, media and technology.

The University Libraries fulfill this mission through:

- Providing instruction in information, media and technological literacy skills using appropriate instruction methods and tools to teach the university community how to find, assess and use information;
- Supporting the curricular and research needs of the university community through continually acquiring, maintaining, preserving and managing access to quality materials in varying formats, as determined by effective collection assessment;
- Adapting physical and virtual spaces to the changing technological and learning needs of the university community through maintaining, and planning for new, responsive learning environments.

Measurement of instruction is operationalized using numbers of instruction sessions taught and research interactions completed.

	2006-07	2007-08	2008-09	2009-10	2010-11
Instruction Sessions Taught	105	134	207	234	283
Participants	2,378	3,105	4,841	5,461	6,213

	2006-07	2007-08	2008-09	2009-10	2010-11
Research Interactions	10,747	10,090	9,847	16,475	16,481

UNIVERSITY LIBRARIES (cont'd)

The University Libraries provide or have mediated access to the following (numbers reflect activity in FY11):

Collections Totals

Books	401,618
Journal subscriptions	1,273
Database subscriptions	148
Media	35,600
Journal article purchases:	1,019
Interlibrary Loan	
(Borrowing requests)	9,354
(Lending requests)	5,460

In order to provide responsive learning environments, Waterfield Library (the main library) provides three different sound zones to meet the needs of the university community. There is the Green Zone which allows for conversation and group study. The Yellow Zone requires that conversation be in hushed tones and that cell phones be set to vibrate while the Red Zone protects a visitor's need for quiet study by discouraging conversation. As part of the Learning Commons philosophy, Waterfield also incorporates several student-oriented services within the building itself. The Racer Writing Center and the Racer Oral Communication Center offer assistance with both individual appointments and group workshops. Two classrooms are available for instruction from both the library faculty and faculty from around campus. Copy Express offers many printing services and Starbucks coffee shop provides drinks and snacks for visitors to purchase.

HOUSING AND DINING

COSTS AND REQUIREMENTS

ROOM CHARGES PER SEMESTER

	Double Occupancy	Private Occupancy
2005-06	\$1,183	\$1,893
2006-07	\$1,349	\$2,158
2007-08 [^]	\$1,518	\$2,429
2008-09 [^]	\$1,639	\$2,622
2009-10*	\$1,795	\$2,795
2010-11 [#]	\$1,903	\$2,903
2011-12 [@]	\$1,996	\$2,996

[^] Residents of the new Clark Hall pay an additional \$500 for double and \$800 for private occupancy.

* Residents of the new Clark and new Richmond Halls pay an additional \$500 for double and \$627 for private occupancy.

[#] Residents of the new Clark and new Richmond Halls pay an additional \$500 for double and private occupancy.

[@] Residents of the new Clark and new Richmond Halls pay an additional \$525 for double and private occupancy. Residents of Elizabeth, Franklin and Springer pay \$93 less for double and private occupancy.

MEAL PLAN COSTS PER SEMESTER

RESIDENTIAL PLANS

	<u>180 Plan</u>	<u>240 Plan</u>	<u>125/300 Block Plan</u>	<u>175/400 Block Plan</u>
2009-2010	\$1,326	\$1,485	\$1,326	\$1,485
	<u>Unlimited Access Plan</u>		<u>125/300 Block Plan</u>	<u>175/400 Block Plan</u>
2010-2011	\$1486		\$1,427	\$1,486
	<u>Unlimited Access Plan</u>		<u>125/300 Block Plan</u>	<u>175/400 Block Plan</u>
2011-2012	\$1542		\$1,486	\$1,542

COMMUTER PLANS

	<u>85/150 Block</u>	<u>Bronze</u>	<u>Silver</u>	<u>Gold</u>	<u>Copper</u>	<u>Platinum</u>
2009-2010	\$953	\$350	\$500	\$750	\$870	\$950
2010-2011	\$995	\$350	\$500	\$750	\$870	\$950
2011-2012	n/a	\$360	\$510	\$7650	\$880	\$975

SOURCES: Schedule of Fees Bulletin and Food Services

NUMBER OF MEAL PLANS SOLD

RESIDENTIAL

	180 PLAN	240 PLAN	125/300 PLAN	175/400 PLAN
FALL				
2009-2010	168	85	1838	369
SPRING				
2009-2010	107	46	1484	351

	UNLIMITED PLAN	125/300 PLAN	175/400 PLAN
FALL			
2010-2011	1406	373	523
SPRING			
2010-2011	1187	305	525

	UNLIMITED PLAN	150/300 PLAN
FALL		
2011-2012	1741	231
SPRING		
2011-2012	1431	210

COMMUTER PLANS

	85/150 BLOCK	BRONZE	SILVER	GOLD	COPPER	PLATINUM
FALL						
2009-2010	61	398	302	145	210	93
2010-2011	70	590	329	166	184	157
2011-2012	n/a	651	389	190	216	231
SPRING						
2009-2010	55	478	327	150	169	114
2010-2011	60	610	329	152	177	194
2011-2012	n/a	718	376	197	221	195

SOURCE: Food Services

RESIDENCE HALL CAPACITY AND OCCUPANCY

Fall

RESIDENCE	2007		2008		2009		2010		2011	
	C	O	C	O	C	O	C	O	C	O
Waiver Students^		194		73						
New Clark	292	292	295	285	296	292	292	277	284	286
Elizabeth	296	282	297	283	292	279	294	270	0***	0***
Franklin	313	255	313	271	304	203	226	158	311	297
Hart	528	505	528	507	527	518	522	510	520	501
Hester	317	291	318	311	315	285	313	289	321	308
Regents	373	364	375	350	379	357	373	352	377	372
Richmond	232	221	229	220	267	259	265	247	259	259
Springer*	291	266	292	281	290	231	280	190	281	276
White	387	365	385	363	385	354	382	363	386	365
Old Clark**		40		96						
Old Richmond****									174	167
Total	3,029	3,075	3,032	2,967	3,055	2,778	2,947	2,656	2,913	2,831
% Occupancy	102%		98%		91%		90%		97%	

Spring

RESIDENCE	2008		2009		2010		2011		2012	
	C	O	C	O	C	O	C	O	C	O
Waiver Students^		126		57						
New Clark	292	281	295	285	296	280	292	281	284	281
Elizabeth	296	249	297	256	292	252	294	259	0***	0***
Franklin	313	205	313	214	304	175	226	139	311	258
Hart	528	477	528	501	527	470	522	475	520	476
Hester	317	273	318	280	315	272	313	265	321	283
Regents	373	343	375	327	379	314	373	310	377	308
Richmond	232	212	229	203	267	251	265	249	259	244
Springer*	291	208	292	239	290	199	280	173	281	234
White	387	339	385	327	385	282	382	322	386	314
Old Richmond****									174	160
Total	3,029	2,713	3,032	2,632	3,055	2,495	2,947	2,473	2,913	2,558
% Occupancy	90%		87%		82%		84%		88%	

C = Capacity (reflects change in room usage) O = Occupancy

^ Students who pay for the room but do not live there

* Strictly female occupancy

** This building was used as an overflow site. The students were eventually moved to other buildings.

*** Elizabeth was closed this year for renovation.

**** Old Richmond was used to house three floors of Elizabeth residents for the year.

For more current information, please contact the Office of Housing and Resident Life

SOURCE: Office of Housing and Resident Life

MURRAY STATE UNIVERSITY ALUMNI ASSOCIATION

The *Murray State University Alumni Association* was organized June 1, 1926, to provide an opportunity for graduates, former students, faculty, staff, and members of the governing board of the institution to coordinate their efforts on behalf of the University. A long held dream of the Alumni Association was realized in 2002 with the completion of the Sid Easley Alumni Center, located adjacent to Roy Stewart Stadium at the north entrance of the Murray State University campus. The facility serves as a central location for alumni to gather for meetings, receptions and other events when returning to their alma mater.

The *Alumni Association* serves the University by (a) awarding student scholarships; (b) recognizing outstanding faculty through Distinguished Professor, Distinguished Researcher and Emerging Scholar Awards; (c) recognizing outstanding alumni through Distinguished Alumnus Awards; (d) providing social, athletic and academic opportunities for alumni; (e) providing leadership and support for alumni chapters and other groups across the country; and (f) serving as a liaison between the University and its alumni constituency.

The *Alumni Association* established a scholarship program in 1941, awarding one scholarship in the amount of \$100. The association now oversees 99 scholarships that provide awards of various amounts to nearly 200 deserving students each year.

Alumni programs and services are overseen by a board of governors. Specific projects and programs such as the annual ***Homecoming and Alumni Reunion Weekend*** activities are carried out by the board with the assistance of other alumni volunteers and the Offices of Alumni Affairs and Development.

The *Alumni Association* has 11 chapters in Kentucky, with 6 chapters outside the state. Services offered by the Alumni Association are an affinity credit card program of which proceeds support scholarships and alumni programming; group life and health insurance plans; a e-newsletter that includes timely information about on- and off-campus alumni events; a brick program offering personalized bricks that are permanently placed in the patio area at the alumni center; and an on-line community that helps alumni re-connect with former classmates.

The ***Legacy Tuition Grant*** program is an alumni based student recruiting project coordinated with the Office of Recruitment where out-of-state undergraduate children and grandchildren are encouraged to attend Murray State. This program is promoted by the *Office of Alumni Affairs* (800-758-8510).

SOURCE: Office of Alumni Affairs

MSU ALUMNI DISTRIBUTION BY KENTUCKY COUNTY
AS OF APRIL 2012

County	Number	County	Number	County	Number
Adair	19	Grant	24	McLean	127
Allen	37	Graves	2,582	Meade	81
Anderson	77	Grayson	65	Menifee	7
Ballard	312	Green	5	Mercer	33
Barren	54	Greenup	18	Metcalfe	5
Bath	4	Hancock	61	Monroe	6
Bell	3	Hardin	266	Montgomery	16
Boone	111	Harlan	8	Morgan	1
Bourbon	23	Harrison	27	Muhlenberg	452
Boyd	24	Hart	18	Nelson	97
Boyle	61	Henderson	947	Nicholas	4
Bracken	4	Henry	32	Ohio	101
Breathitt	3	Hickman	175	Oldham	276
Breckinridge	91	Hopkins	1,532	Owen	7
Bullitt	123	Jackson	4	Owsley	6
Butler	27	Jefferson	2,545	Pendleton	7
Caldwell	715	Jessamine	60	Perry	5
Calloway	4,827	Johnson	5	Pike	6
Campbell	89	Kenton	115	Powell	2
Carlisle	273	Knott	4	Pulaski	48
Carroll	14	Knox	1	Robertson	3
Carter	3	Larue	34	Rockcastle	3
Casey	3	Laurel	23	Rowan	11
Christian	1,593	Lawrence	3	Russell	5
Clark	33	Lee	2	Scott	99
Clay	6	Leslie	7	Shelby	162
Clinton	5	Letcher	4	Simpson	50
Crittenden	356	Lewis	3	Spencer	43
Cumberland	8	Lincoln	10	Taylor	37
Daviess	1,163	Livingston	421	Todd	135
Edmonson	12	Logan	164	Trigg	632
Elliott	0	Lyon	419	Trimble	10
Estill	2	Madison	84	Union	360
Fayette	684	Magoffin	1	Warren	352
Fleming	12	Marion	17	Washington	11
Floyd	9	Marshall	2,316	Wayne	9
Franklin	293	Martin	2	Webster	412
Fulton	317	Mason	18	Whitley	17
Gallatin	11	McCracken	4,526	Wolfe	1
Garrard	18	McCreary	2	Woodford	79
5 top counties: Calloway		4,827	Unknown 0		
McCracken		4,526	TOTAL 31,687		
Graves		2,582			
Jefferson		2,545			
Marshall		2,316			

SOURCE: Office of Development and Alumni Affairs

MSU ALUMNI DISTRIBUTION BY STATE
AS OF APRIL 2012

State	Number	State	Number	State	Number
Alabama	782	Louisiana	204	Oregon	108
Alaska	51	Maine	32	Pennsylvania	350
Arizona	307	Maryland	304	Rhode Island	38
Arkansas	288	Massachusetts	122	South Carolina	465
California	812	Michigan	384	South Dakota	19
Colorado	399	Minnesota	133	Tennessee	6,739
Connecticut	97	Mississippi	321	Texas	1,423
Delaware	37	Missouri	1,950	Utah	76
District of Columbia	34	Montana	39	Vermont	17
		Nebraska	44	Virginia	743
Florida	1,980	Nevada	87	Washington	196
Georgia	1,129	New Hampshire	49	West Virginia	78
Hawaii	39	New Jersey	399	Wisconsin	168
Idaho	64	New Mexico	104	Wyoming	29
Illinois	4,019	New York	603	Total	61,171
Indiana	2,167	North Carolina	741		
Iowa	120	North Dakota	11	Foreign Countries	908
Kansas	173	Ohio	861	Military	93
Kentucky	31,687	Oklahoma	149	Guam	3
5 top states other than Kentucky:				Puerto Rico	8
	Tennessee	6,739		Virgin Islands	3
	Illinois	4,019			
	Indiana	2,167			
	Florida	1,980			
	Missouri	1,950			
				TOTAL	62,186

SOURCE: Office of Development and Alumni Affairs

RECIPIENTS OF DISTINGUISHED ALUMNUS AWARDS

1990*	Jackie Hays Bickel '79 Patrick I. Brown '65 Henry Earl Jones '61 Carl Mays '63
1991	Thomas D. Hutchens '61
1992	Walter Bumphus '71 Ruby Cloys Krider '38 Tony Di Paolo '67 David Reed '76
1993	Richard Hurt '66 Jack Rose '65 Ken Winters '57
1994	Richard Anderson '80 Jerry Shroat '63 A. B. Waters '41
1995	William Huston '74 William Wiles '53
1996	Mac Anderson '68 Arthur J. Bauernfeind '60 Martha Ross Redden Ozer '66, '68
1997	Pamela Graham Anderson '80 Ricardo Artigas '62 Jimmy H. Clark '63
1998	Edward G. McFarland '78 Donald W. Oliver '67
1999	George Allbritten '55 Nick King '71 Scott Smith '84, '85
2000	Ed Cupp '64 Arthur Fields '67, '68 Stephen Williams '72
2002	David E. Alexander '75 Lana Garner Porter '65, '72
2003	Harold E. Ford '49 James D. Gantt '71 Loretta Tucker Shearer '60
2004	Rex Geveden '83, '84
2005	Don I. Tharpe '74, '75
2006	Anna McHargue '56
2007	W. Dwight Armstrong '71 Jerry Brown '54 Kris Robbins '81, '83
2008	Mark A. Graham '77 Lyle Cayce '78
2009	Michael S. Hamilton '75
2010	none selected
2011	Kenneth Atwater '77, '78

*For information on prior years, please contact Alumni Affairs

SOURCE: Office of Alumni Affairs

MURRAY STATE UNIVERSITY FOUNDATION 2011-2012

The Murray State University Foundation was established in 1946 to “do and perform all things necessary for the development, growth, expansion, progress, the accomplishment of educational objectives, the development of the physical plant, the improvement of the faculty, and aid to the student body and alumni of Murray State University.” A Kentucky non-profit 501(C)(3) corporation that is separate and not affiliated with the university, the MSU Foundation serves as the umbrella organization for accepting, acknowledging, and administering private support to the University.

The business policies, procedures, and goals of the Foundation are established by a 30-member Board of Trustees including the president of Murray State University, two members of the faculty and staff, and a minimum of two alumni of the University.

The duties and responsibilities of the Foundation include the administration of scholarship funds, endowments, and other contributions that are established through private support. The Foundation administers planned, current and deferred gifts. Gift arrangements through trusts, annuities, bequests, and insurance policies account for numerous endowments which fund scholarships and other educational programs. The Foundation staff ensures that the stated objectives of the donor are met, currently managing over 1,100 scholarships and endowment accounts.

Contributions received by the MSU Foundation are administered by the Joint Investments Committee. The Committee establishes the investment policy and supervises the portfolio of the Foundation. The investment pool is comprised of Foundation funds as well as funds held for the Alumni Association and Murray State University. The Joint Investment Committee is composed of at least two members of the Murray State University Board of Regents, two members of the Alumni Council, and three members of the Board of Trustees.

The Murray State University Foundation, Inc. also owns and operates the Frances E. Miller Memorial Golf Course.

SOURCE: Murray State University Foundation