

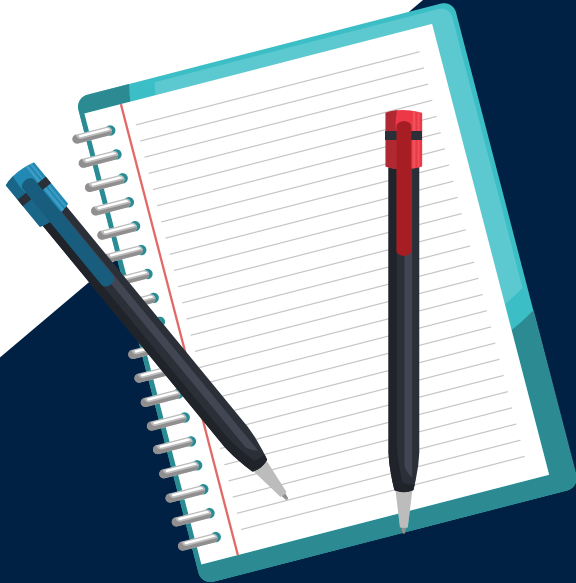

Want to apply?
Scan the QR code!



Contact Us!

Dr. Stephanie Sullivan
ssullivan2@murraystate.edu
270-809-4898

Dr. Christina Grant
cgrant4@murraystate.edu
270-809-3115

Ms. Holly Bloodworth
hbloodworth@murraystate.edu
270-809-6177

Dr. Chhanda Islam
cislam@murraystate.edu
270-809-6868

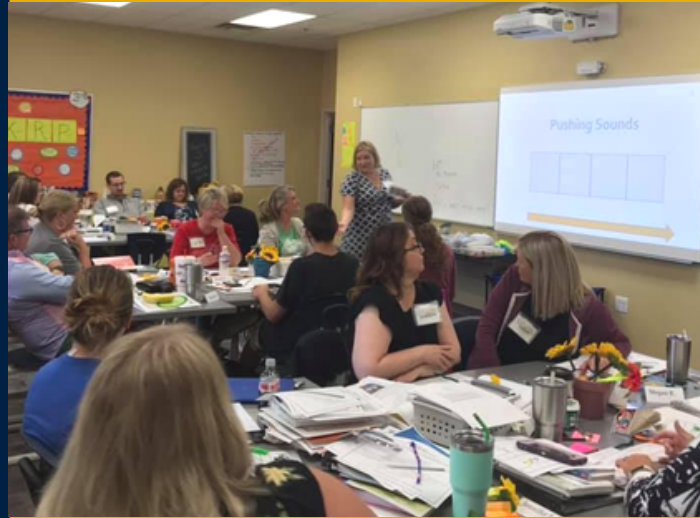

Masters of Arts in Education/ Reading and Writing

Literacy Specialist
Endorsement P-12



MURRAY STATE
UNIVERSITY

College of Education and Human Services
Department of Early Childhood and Elementary Education

Benefits

- The program can be completed fully from a distance with online and zoom courses
- Candidates receive 1-on-1 guidance from their advisor
- The program was developed by practitioners for practitioners
- Candidates have access to National Board Certified advisors
- Candidates can receive up to 9 hours of course credit for relevant experience



More About our Program

- Candidates receive one 3-credit-hour tuition waiver, plus a stipend per half semester, for each student teacher they host
- Candidates participating in REA 624/ Kentucky Reading Project/ Adolescent Literacy Project receive one 3 credit-hour tuition waiver
- Candidates can receive up to 9 hours of course credit for Prior Learning Assessment (PLA)

Semester Plan

Fall

REA 612 or REA 624 (Summer)
REA 602 (Elective)

Spring

REA 628
REA 638

Summer

EDU 631 or EDU 626
EDU 637

Fall

TLE 620
REA 639 or ADM 691-02

Spring

REA 618
REA 626 (Elective)

